Two Missing, 15 Homes Gone As Mauna Loa In Violent Eruption

Victoria Daily Times

VOL. 116 NO. 128 * FRIDAY, JUNE 2, 1950 —28 PAGES PRICE DAILY 5 CENTS SATURDAY 10 CENTS

Graduation With Honors Sets Record

Robert Joseph Smithdas (right), first deaf and blind man known to have completed a four-year course in a college or university of the U.S., is shown in New York with his "eyes and ears," John Spainer, who is explaining to him, by hand signals, the operation of a moon-type press. Smithdas, 25, will graduate from St. John's College.—(NEA Photo)

Acheson Pleads For Arms Funds

WASHINGTON (AP)—State Secretary Acheson today urged Congress to approve the new $1,222,500,000 foreign arms aid program to help free peoples protect themselves against "those who would enslave them."

He said the United States must continue its military assistance to western Europe in order to preserve the North Atlantic area from aggression.

He said the western, anti-Communist coalition already has made great progress in economic and political co-operation and in defence preparations.

But, the secretary said sharply, if any one of us lets down, or slackens his efforts, the result could well be disaster. Only by forecful, concerted action along the lines which have been initiated can the countries which practice democracy preserve democracy."

Acheson's prepared testimony was presented at a joint session of the Senate foreign relations and armed services committee.

It followed by a day President Truman's message asking Congress for the new funds to keep flowing the $1,314,010,000 of U.S. munitions already being sent abroad in this fiscal year. The new money would provide arms aid for the fiscal year beginning July 1.

Truman called the aid a "dynamic program of constructive action . . . to expand the freedom and increase the well-being of all free people."

TRUMAN BLUNT

The President's statement in support of his request was far more heated than the one Acheson presented today. Truman said bluntly that the Soviet Communists are threatening free countries everywhere and the urgent need to reinforce "the ramparts of freedom . . . has never been more plain."

Later in the day Truman followed up his message to Congress with a press conference comment that he thinks the world is nearer peace today than it has been at any time during the last five years.

NEW UNITY

The President offered no bridge between his two statements by way of explanation. Other officials said, however, that the main point of Truman's present foreign policy is that the prospects for peace brighten as the western powers achieve unity and military strength, and that those defence factors now are at their highest point since the cold war began.

Acheson reported to Congress members personally Wednesday on his recent diplomatic talks in London.

Acheson said in his prepared testimony today:

"Much, of course, remains to be done. Further progress will continue to depend on the unslackened effort of all 12 partners (in the North Atlantic Treaty). It is prefectly clear, however, that if the treaty members are to be able to preserve the North Atlantic area from aggression, the United States must continue with its military aid to those countries."

Suffolk Downs Scratches

1—Maximont, Battle Born, Fighting Hard, Amen The Prophet, Beautiful Time, Petition, Gay Franka.

3—Whisp, Mac Nally, Gay Leader, Dainty One.

6—Miss Triumph, Charing Rock.

8—Innate, Cambett, Duke Reed.

Weather clear, track heavy.

JAP FISHBOATS' RETURN POLLED

PRINCE RUPERT (BUP) **A survey will be conducted next week as to the possibility of Japanese fishermen returning to northern British Columbia waters.**

A representative of the Japanese-Canadian Association, Buck Suzakai, is expected in Prince Rupert June 9. Suzakai will tour camps and canneries up-coast with a view to having Japanese fishermen return to the Skeena River.

MAJOR STRIKE ON LONDON'S DOCKS LIKELY

Bargemen, Railroad Workers Threaten To Tie Up Food Supplies

LONDON (Reuter)—Strikes by Thames bargemen and railroad workers today threatened food cargoes in the port of London and paralysis of movement of goods to the Continent.

More than 550 lightermen who man river barges were on strike because 91 bargemen had been fired after striking in sympathy with 14 men suspended for refusing to work overtime.

About 460 of the 4,000 lightermen in the port stopped work Thursday, tying up numbers of small craft and delaying unloading of cargoes from freighters anchored in mid-stream.

Along the river fears were expressed that the lightermen's dispute might herald another widespread stoppage in the port, where a government-appointed mission has only just begun an investigation into the big dockers' strikes of last summer and earlier this year.

South of the Thames at one of London's biggest rail depots, 250 cartage workers this morning decided to continue their two-day strike in protest against the promotion of a foreman to an inspector and to call on 1,750 other workers to support them.

The depot is the main rail centre from which goods are sent to the continent and the three southern counties of Kent, Sussex and Hampshire.

Condition Of Two Hurt Children Slightly Better

Two injured children are making some progress in a grim fight for their lives in Royal Jubilee Hospital.

They are Darlene Sims, 9, daughter of Mr. and Mrs. L. S. G. Sims, 626 Bryden Court, and Alan Barber, 12, visiting here from Oxbridge, Ont.

The Barber boy fell over a 60-foot cliff and suffered a skull fracture Sunday, while the Sims girl suffered head injuries when in collision with a car Monday evening on Head Street.

Both were reported to be slightly improved and responding to treatment. They have partially regained consciousness.

Weather Forecast

Sunny and warmer today and Saturday. Light winds. Low tonight, 48; high tomorrow, 68.

Crews Of 28 Great Lakes Grain Ships Plan Strike

MONTREAL (BUP) — A spokesman for the Seafarers' International Union (A.F.L.) said today some 600 crew members of 28 Great Lakes and St. Lawrence ships will strike at midnight tonight following a breakdown in wage negotiations with the company.

The company, the Upper Lakes and St. Lawrence Transportation Company, hauls grain, ore and coal between Canadian and United States Great Lakes ports.

The S.I.U. spokesman also said his union had been assured support of the 30,000 longshoremen and railway employees who handle company cargoes. He did not elaborate.

S.I.U. international representative Hal Banks said in Montreal the firm is the last major shipping company in North America to refuse to sign contracts with the S.I.U. The company canceled its agreement with the left wing Canadian Seamen's union last year and began dickering with the S.I.U.

Banks said the company refused a union demand for a $30 a month wage hike which, he claimed, has been paid by all other companies with which the S.I.U. has signed.

Information In Amerasia Case

Senator Millard Tydings (right), chairman of the U.S. Senate subcommittee investigating the 1945 Amerasia stolen documents case, confers with assistant F.B.I. directors Louis B. Nichols (left) and Milton Ladd, who were called before the committee to give the F.B.I.'s side of the unsuccessful Amerasia prosecutions.—(NEA Photo)

$75,000 Worth Of Gold Stolen

TIMMINS, Ont. (CP)—Three gold bars, worth $75,000, were stolen during the night from the Delnite Mine, five miles southeast of Timmins.

Provincial police said the robbery was reported by J. J. Mangan, office manager at the mine.

Mangan found at 7.30 a.m. that a walk-in vault at the mine had been entered and a small safe containing the three bars had been removed.

Police arranged road blocks at strategic points on the single highway — No. 11 — through the northeastern section of northern Ontario. Blocks were established at Cochrane and Hearst to the north and northwest and toward Swastika where the road leads to the south.

A general alarm was broadcast on the provinical police shortwave radio network.

It was not clear immediately how the robbers—police are convinced more than one man was involved—obtained entry to the mine office.

The $75,000 valuation came from police. It was based on the official price of $38.50 an ounce for gold. Mining men said if the stolen gold were sold on the free market it would command a much higher price.

A single road through the bush leads from Timmins to the Delnite property in Deloro Township.

Delnite's annual report, just issued, reports bullion output worth $1,410,083 in 1949. Its net profit was $395,256, 13.3 cents a share.

Try New Talks In Chrysler Dispute

WINDSOR, Ont. (CP) — Top spokesman of the United Automobile Workers (C.I.O.), and the Chrysler Corporation of Canada Ltd., met today in an effort to settle deadlocked contract negotiations before Monday's strike deadline. The union represents some 3,600 workers in Chrysler's three plants here. The union is seeking a company-paid and funded pensions plan, a company-paid health and social security plan and contract changes.

British Oscars

LONDON (Reuter)—The British Film Academy Thursday night voted the Italian movie "Bicycle Thief" as the best motion picture of 1949. Best British picture was "The Third Man."

Golden Gate Scratches

First race—Iron Pen, First Admiral, Gerbosa, Crystal Gazer.

Fifth race—Grandpa Sam.

Sixth race—Lolimi.

Weather clear, track fast.

Help Pakistan To Keep Peace Premier Asks

KINGSTON, Ont. (CP)—World peace will be aided by international co-operation in helping Pakistan gain its economic feet, Prime Minister Liaquat Ali Khan of Pakistan said today.

The Prime Minister made his appeal before the National Conference of Canadian Universities. He came here from Ottawa, where he had spent the last two days and addressed Parliament during his tour of Canada and the United States.

Declaring that Pakistan held a strategic position for maintaining peace in Asia, he said it hoped to go ahead with economic rehabilitation, one of the means of removing discontent in Asia.

But, like most Asiatic countries, it could go only a certain distance in this direction without international co-operation.

"Without international co-operation," he said, "few countries by themselves can today discharge their responsibility as effectively and as quickly as they may desire.

Smuts 'Unchanged'

PRETORIA, South Africa (Reuter) — Field Marshal Jan Christiaan Smuts, ill here with pneumonia, was reported today to have had a better night. An official medical bulletin issued at noon said that his condition was "unchanged."

JAPAN ALERTS POLICE; FEARS STRIKE RIOTS

Occupation Chiefs Say Red-Directed Outbreak To Fail

TOKYO (UP) — Japanese authorities alerted all local and national police today to prevent disorders during the Communist general strike called for tomorrow.

Police in Tokyo were instructed to assign five riot squads to guard the capital's demonstrations and to have reserves ready in case of emergency.

Although the Communists and Communist-dominated unions were making preparations for extensive demonstrations, called to support demands for the release of eight Japanese charged with attacking Americans, occupation officials predicted the strike would be a flop.

Labor officials in Gen. Douglas MacArthur's headquarters said the Communists did not have strength enough to pull a general strike.

"iving the Communists the benefit of the doubt, they probably influence fewer than 600,000 of Japan's 6,250,000 organized workers," one official said.

STUDENTS JOIN IN

Many student unions also have voted to join the strike. It was estimated that perhaps 300,000 students would participate in the demonstrations with the Communists.

Premier Shigeru Yoshida attended a conference with MacArthur Thursday night on what informed sources said were questions concerning maintenance of public peace and order.

A Japanese government spokesman said measures were being worked out to tighten control on political gatherings and demonstrations in the future.

Monty To Visit Normandy Coast

LONDON (Reuter) — Field Marshal Viscount Montgomery, chairman of the Western Union Commanders-in-Chief Committee, will join a British pilgrimage to the Normandy coast next week to commemorate British airborne landings on D-Day six years ago. Lord Montgomery commanded the British land forces in the Normandy invasion.

WHY THEY CONFESS

Respond To Impulse To Commit Suicide

LONDON (Reuter) — British psychiatrists have come up with what they claim to be an answer to one of crime's queerest problems—why innocent people give themselves up to police for murders they had not committed.

They say it is because the thought of being hanged satisfies a hidden impulse to commit suicide that lies at the back of many persons' minds.

In testimony before a Royal Commission set up to probe capital punishment, the psychiatrists claim many people have impulses to commit murder which may be traced back to childhood loves and hates.

The testimony was contained in a brief submitted to the commission by British Institute of Psycho-analysis.

The psychiatrists claimed in the brief that there was an urgent need for research into "the almost unexplored subject" of what goes on in a murderer's mind.

The institute had reached the conclusion that capital punishment does not always fulfill, and often even defeats, two of its supposed aims—deterring others from committing murder and satisfying a public demand for retribution.

Doctor Dennis Carroll, leading the institute's deputation, told the commission:

"We think the majority of people have murderous impulses, but the precise conditions in which those impulses will result in murderous action is a matter for research."

Hawaii Volcano Sends Stream Of Lava To Sea

HONOLULU (AP)—At least two persons are missing and 15 homes destroyed in the eruption of Mauna Loa volcano, which poured a river of red-hot lava 20 miles to the ocean at Kona, Hawaii, police said today.

The massive volcano erupted Thursday night, driving 60 families from their homes on southwest Hawaii island.

Police said Mr. and Mrs. L. P. Lincoln, a retired couple in their 70s, are missing. Police reported the molten lava streams poured into several seacoast villages and destroyed "about 15 homes and one Catholic church."

A schoolhouse also was reported demolished, but this was unconfirmed.

MILE WIDE

Police said the area damaged was on the northern side of the lava flow, which they said was one mile wide.

Communications with the southern part have been cut, and the damage there is not known.

Kona police said another 40 homes in the area were believed safe for the present.

The hot lava presumably burned down telephone poles, cutting circuits.

More Czechs Plead Guilty To Spy Charge

PRAGUE (UP)—A defendant in the mass trial of 13 Czechs on charges of plotting to overthrow the Communist government testified today that he turned over Czech uranium secrets to agents of the western powers.

Franktisek Preucil, 43, former National Socialist member of Parliament, said he got reports on uranium production and handed them to a newspaper editor who in turn sent them out of the country by the diplomatic communications channel of a western embassy.

Preucil and Miss Frantiska Seminova, 68, member of Parliament for 20 years, were the fourth and fifth defendants to plead guilty before the State Court in Pankrac Prison.

Coast Boys' Band Arrives In England

LONDON (CP) — Thirty-nine members of the Kitsilano Boys' Band arrived by ship at nearby Tilbury today for a four-month stay in Britain and The Netherlands.

Members of the band, ranging in ages from 15 to 19, traveled from Tilbury by bus and planned to spend the afternoon sightseeing in London.

Conductor Arthur Delamont has arranged an extensive program which will begin tomorrow with a BBC concert. The boys will go to Weymouth, Dorset, Sunday, and play in Bournemouth starting Monday.

Plot To Slay Gen. MacArthur Believed Fake

TOKYO (AP) — Maj.-Gen. Charles A. Willoughby said tonight occupation headquarters had received Japanese reports of another plot to assassinate Gen. MacArthur, Supreme Allied Commander in Japan, but he called them "an absolute fake."

"Nobody is going to kill Santa Claus," Willoughby, MacArthur's intelligence officer, said.

He disclosed an "excitable" Japanese policeman had informed occupation headquarters that police had arrested a Japanese Thursday who "apparently was a paranoic"—a man who thinks the world is against him.

Headquarters "refuses to accept this story as evidence of a plot," Willoughby said. He added that no extra guards had been assigned to MacArthur.

ELECTION DAY

Another U.S. source said the alleged plot as told to occupation headquarters was this:

An unidentified Tokyo organization, reported to be left-wing, planned to kill MacArthur near downtown Hibaya Park, not far from headquarters.

The date originally was set for May 14 or 15, but was postponed until June 4 to coincide with the Upper House of Parliament elections.

The man arrested supposedly was involved in the plan but it was not clear whether he was to be the assassin. There was no information concerning the organization and no details as to how the killing was to be done.

Rain Helps Fire Fighters In Nova Scotia

HALIFAX (CP)—A spasmodic drizzle today assisted firefighters who have been battling a blaze in the nearby upper Musquodoboit area since Monday.

The fire began to splutter under the rain, but some 1,500 volunteers kept at work in their task of quelling the flames which have destroyed one dwelling and several barns and logging camps.

Chief Forester David S. Dyer said it is still too early to say whether the Musquodoboit fire—and some 12 others burning in Nova Scotia forests—are completely under control.

Ship To Bring Relief Supplies

LONDON (CP)—The Commonwealth Relations Office announced today that the first sea shipment of relief supplies for Winnipeg will leave next week.

The Beaverdell will sail for Montreal Wednesday bearing the first consignment of heavy goods. The shipment will contain chinaware, cutlery and hand tools, all specifically requested by the Canadian Red Cross Society.

Two plane loads of supplies already have been sent to Canada.

RAIN OF MUD ON PRAIRIES

EDMONTON (BUP) — It rained mud on the prairies Thursday.

The weather bureau here blamed it on a combination of showers and dust storms.

The Home Paper

Victoria Daily Times

Weather
Sunny

VOL. 116 NO. 128 ** VICTORIA, B.C., FRIDAY, JUNE 2, 1950—28 PAGES PRICE [illegible]

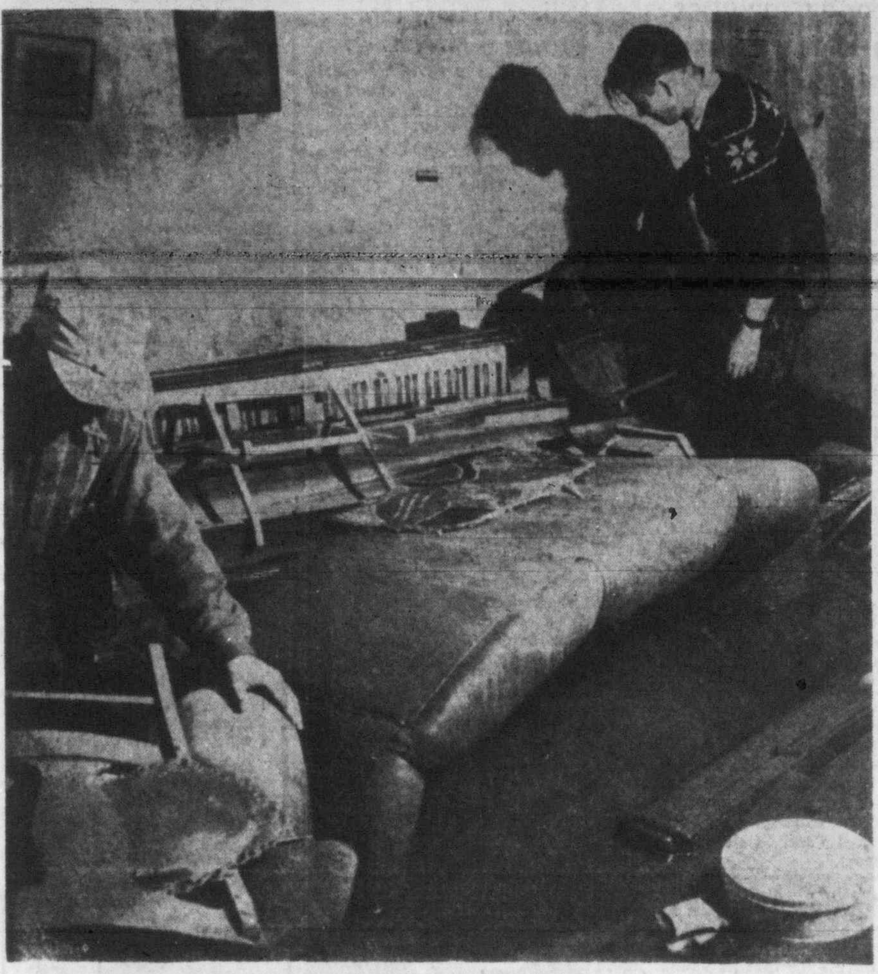

Road Back Hard One In Winnipeg

Winnipeg flood volunteer workers, surveying damage in a Wildwood bungalow living-room, find remains of upright piano, near far wall, overturned davenport already mouldy, centre, and radio, almost obscure by muck and slime, lower right corner. The scene is typical of most of the 300 flooded homes in the Wildwood district of Fort Garry.—(CP Photo)

Opposition Combines To Attack Transport Board

Denouncing Freight Rates, Drew, C.C.F., Urge Changes

OTTAWA (CP)—Progressive Conservative and C.C.F. spokesmen united in an attack on the government's freight-rate policies in the Commons today.

As the House launched a debate on the controversial issue, the Progressive Conservatives sought to force a vote of criticism of the actions of the Board of Transport Commissioners, which regulates the railways.

The C.C.F. announced it would support the main opposition group in the vote, which called for slashing to $1 a $624,800 appropriation for administration of the board.

George Drew, Progressive Conservative leader, introduced the motion at the morning sitting amid indications the debate would run all day.

Mr. Drew's criticism ranged over a wide field, including what he termed its failure to level out inequities in the rate structure which reacted unfavorably against the non-central provinces.

'COLOSSAL' ERROR

He accused it of the "most colossal blunder in simple arithmetic" that Canada had ever seen in its March 1 judgment awarding a 16 per cent rate increase to the railways.

The board later amended this award to 20 per cent, admitting it had made an error in the original judgment.

Mr. Drew called for drastic changes in the board set-up. He wanted it to have more independence and to be equipped with the best expert advice, declaring it was not able to do its job now.

Mr. Drew declared that a Supreme Court of Canada decision of last December, finding fault with the way the board had awarded a temporary rate increase in September, reflected on its ability to deal with the situation.

It might not have reflected on the ability of the individual board members; the condition might have been due to limitations under which the board operated.

The "strangest incident of all," Mr. Drew said, came this year after the board had awarded a further 8 per cent to the railways.

He said the main ground of appeal by the railways was that the board "was not able to add its own figures."

(In its March 1 judgment, the board found that the C.P.R.—the "yardstick" line—had a 1949 revenue deficiency of some $29,000,000. But it awarded a judgment that fell short of yielding this by about $7,000,000. Last week, it granted a railway appeal, awarding a further increase enough to give the railways about $13,000,000 a year more.)

"Even if the basis of the first award were right," Mr. Drew said, "they were out $13,000,000 in their conclusion. The last decision was really a finding by the board that it did not know how to work out its own decision in terms of simple arithmetic."

He said the House should not put its stamp of approval—by voting the estimate—on a board which "by its most recent decision has shown that it cannot do its job."

PERCENTAGES

Mr. Drew also criticized the board for making its awards in terms of flat percentage increases with a few exceptions.

He said the Canadian economic picture was changing rapidly. What was needed was a board equipped with technical experts who would be examining make a decision at any time that would be consistent with the events of the day.

Big Crackdown On Underworld Of U.S. Looms

Senate Probe Has Truman's Approval; Beginning To Roll

WASHINGTON (AP) — A Senate investigation of crime and gambling in the United States appeared to be snowballing today into the biggest crackdown on the underworld since prohibition days.

With the full support of President Truman—reaffirmed at his news conference Thursday — a special Senate committee moved a series of fast-breaking inquiries stretching all the way from New York and Florida to California.

In the latest move, chairman Estes Kefauver (Dem.-Tenn.) disclosed he will ask the Federal Communications Commission to "freeze" all Western Union message files to prevent them from being discarded.

The F.C.C. has ordered such a freeze on telephone toll slips at the request of the Kefauver committee. Normally the telephone companies destroy toll slips after holding them for six months. Western Union keeps its message files for the same period.

The investigators hope, through these communications records, to establish that big-time gamblers and racketeers are using inter-state communications to conduct their operations.

At his press conference, Truman pledged his personal support—and the full co-operation of federal agencies—to the Senate committee.

WOMAN DETECTIVE PLUGS SUSPECT IN DRUG PROBE

NEW YORK (AP)—A petite slacks-clad woman detective shot and wounded a man Thursday night as she and a male sleuth raided an upper Manhattan apartment and arrested eight dope suspects.

Brunette Kathryn Barry, five-feet-two, is a member of the city's narcotic squad.

Clad in a grey topcoat, blouse and grey slacks, Miss Barry teamed up with Detective Max Renner to shoulder their way into the apartment and confront seven men.

Two other men walked in. One was carrying a gun. The man with the gun fired. The other man fumbled in an inner pocket.

"Keep your hands still or I'll kill you," Miss Barry said.

The man made another grab at his jacket pocket and Miss Barry fired. In hospital with a leg wound is Douglas Lopez, 26.

The detectives said they seized a quantity of marijuana in the raid.

Miss Barry, 10 years a policewoman, said it was the first time she had fired at a prisoner.

LIVING COST STATIC AT ALL-TIME TOP

Index 164.0, With Higher Food Levels Offset By Cuts In Fuel, Light, Clothing Prices

OTTAWA (CP) — The cost-of-living index remained stationary at 164.0 during April, the Bureau of Statistics reported this afternoon.

A slight increase in foods during the month was offset by decreases in fuel and light and clothing. It marked the first halt since last December in the steady upward climb of the index to the all-time high of 164.0 reached in March.

The index, calculated on the basis 1935-39 prices equal 100, stood at 161.0 in December, 1949.

The food group index advanced one-tenth of a point to 204.6 from 204.5 registered in March.

The bureau reported that a 5-cent decline in butter and small decreases in eggs and pork were not sufficient to offset an average increase of 5 cents in beef and 2 cents in coffee.

The clothing sub index fell four-tenths of a point to 180.8, reflecting some price reduction in women's wear.

Fuel and light fell half a point from 138.0 to 137.5. Decreases in anthracite coal proved more important than advances in electricity rates in certain Ontario centres.

The index of home furnishings and services was unchanged at 166.4, as was the miscellaneous group at 132.3. Rents were not surveyed during April and the sub-index remained at the all-time high of 132.7 set last summer.

Canada Dollar Revaluation Rumor Spiked

OTTAWA (CP)—Rumors that the Canadian dollar may be returned to par with the United States dollar has led to a marked increase in the number of Canadian exporters taking out "coverage" on American orders on which payment is outstanding.

A spokesman for the Foreign Exchange Control Board today confirmed that the board, through chartered banks, has covered millions of dollars' worth of Canadian business with the United States against the eventuality that the Canadian dollar might be revalued

"But," the official added, "there is absolutely no truth in the revaluation rumor as far as we are concerned. Forward contract protection has been available to Canadian exporters ever since foreign exchange control came into being.

FORWARD PLAN

"Exporters can make a forward contract with the board, which means they receive a forward payment at the exchange rate prevailing on the day the sale is made.

"Most big companies take out forward coverage all the time. Now it looks as though some of the smaller companies are taking the same precaution."

At Vancouver, it was reported that British Columiba firms have "covered" orders worth more than $30,000,000. B.C. Exporters chiefly concerned were those dealing in lumber, pulp and paper, fertilizer and base metals.

Major Strike On London's Docks Likely

LONDON (Reuter)—Strikes by Thames bargemen and railroad workers today threatened food cargoes in the port of London and paralysis of movement of goods to the Continent.

More than 550 lightermen who man river barges were on strike because 91 bargemen had been fired after striking in sympathy with 14 men suspended for refusing to work overtime.

About 460 of the 4,000 lightermen in the port stopped work Thursday, tying up numbers of small craft and delaying unloading of cargoes from freighters anchored in mid-stream.

Along the river fears were expressed that the lightermen's dispute might herald another widespread stoppage in the port, where a government-appointed mission has only just begun an investigation into the big dockers' strikes of last summer and earlier this year.

South of the Thames at one of London's biggest rail depots, 250 cartage workers this morning decided to continue their two-day strike in protest against the promotion of a foreman to an inspector and to call on 1,750 other workers to support them.

The depot is the main rail centre from which goods are sent to the continent and the three southern counties of Kent, Sussex and Hampshire.

Unknown Number Trapped By Molten Lava From Mauna Loa

Part Of Village Destroyed As Hawaii Volcano Erupts Fiercely

By STANLEY CARTER

HONOLULU (AP)—Mauna Loa erupted with an awesome lava flow that today destroyed part of a village and 15 homes, trapped an undetermined number of persons, and left at least two others missing.

The civil air patrol flashed word that the village of Milolii on the nearby coast was encircled by fiery lava. It said there are seven houses in Milolii and "people are in them."

Harry Blickhahn, editor of the Hilo Tribune-Herald, reported eight to 10 sightseers were marooned on the main highway southwest of the volcano. The river of lava split and caught them between its branches. They were in no immediate danger, however.

Mauna Loa, quiet for 18 months, erupted Thursday night. It sent two streams of molten rock more than 20 miles to the sea. At least 60 families were driven from their homes.

Police said Mr. and Mrs. L. P. Lincoln, a retired couple in their 70s, are missing. Police reported the molten lava streams poured into several seacoast villages and destroyed "about 15 homes and one Catholic church."

A schoolhouse also was reported demolished, but this was unconfirmed.

Police said the area damaged was on the northern side of the lava flow, which they said was one mile wide.

Communications with the southern part have been cut, and the damage there is not known.

Kona police said another 40 homes in the area were believed safe for the present.

The hot lava presumably burned down telephone poles, cutting circuits.

INFERNO-LIKE SCENE

Heat From Spouting Vent Rocks Aircraft

By ROY ESSOYAN

OVER MAUNA LOA VOLCANO, Hawaii (AP) — The world's most active volcano looks like something out of Dante's inferno.

Our four-engine military transport service plane rocked through the rough air caused by the heat from erupting Mauna Loa as we passed over the volcano repeatedly early today.

Geysers of white hot lava shot up some 500 feet in the air. They spouted at intervals along a five-mile area of the sharp ridge.

When Mauna Loa started erupting Thursday night it did not cut loose from the crater at the summit. Instead it blew out from a fissure on its southwest slope.

We could see the lava flowing swiftly from the fissure. The upper vent is around the 12,000-foot level of the 13,680-foot giant. There is another at 10,000 feet and a third at 7,000.

The ribbons of lava pouring down the southwest slope were beginning to merge into one broad sweeping wall of flame as we approached in the early morning darkness.

As we swept past it the first time I counted five distinct lava flows. An hour later they looked like one broad stream of fire.

About 25 miles to the southwest, on the Kona coast, one lava stream had reached the shoreline and was bubbling into the ocean amid towering steam clouds. The main flow was headed that way too.

Columns of smoke tower 20,000 feet high over the eruption scene. The clouds glowed red from the bubbling fires below.

FRASER LEVEL DOWN .15 FOOT

MISSION (BUP) — The Fraser River at Mission went down today for the first time in several days.

The river level dropped a bit more than one-tenth of a foot.

Today's Mission gauge registered 13.71. Thursday it was 13.86 feet. Flood level of the Fraser at Mission is 20 feet.

Builders Angry City Seawall Repair Policy

Victoria Building Industries Exchange this afternoon attacked City Council for its policy in connection with repairing the Dallas Road sea wall.

In a letter to Mayor Percy George and aldermen, the exchange criticized use of day labor on the project after tenders had been called.

"Our members believe your action is wrong in principle in as much as work not falling within the ordinary scope of the activities carried out by the city's staff should, as a matter of practice, not be undertaken by the city," the letter stated.

"Even if the city is capable of doing the work at an equal cost, which we do not admit, there is still no justification for the attempt to prevent legitimate private enterprise from earning a reasonable profit," the letter continued.

The exchange also said it was not in agreement with the opinion of some aldermen that the city engineering staff was as competent at making estimates as private contractors.

Nanaimo Bridge Declared Unsafe

NANAIMO (BUP)—Provincial Police have put a 24-hour guard over the Millstream Bridge at Nanaimo and condemned the bridge as unsafe.

Bus traffic over the bridge has been canceled, and no one will be permitted to exceed 10 miles per hour over the bridge and loads are limited to a maximum one-ton gross for trucks.

Warm Spell Needed By Prairie Crops

WINNIPEG (CP) — Prairie farmers, set back by one of the latest seeding seasons on record, need warmer weather to nurse along crops hampered by stiff, cool winds.

The weekly crop report issued by the Canadian National Railways and the Canadian Pacific Railway indicated germination in unflooded parts of Manitoba was satisfactory, in Saskatchewan mostly good and in Alberta only fair.

In the Peace River district germination was slow.

Grain crops were showing green in parts of Manitoba not touched by the Red River floods. In Saskatchewan they were up six inches, and in Alberta seven.

RED VALLEY LOSS

In southern Manitoba wheat seeding was from 20 per cent to 90 per cent completed. Practically no cash crops would be sown in the Red River Valley. Some farmers there were on the land, seeding up to 20 per cent of their fields to feed crops. Sugar-beet acreage will be reduced, the report said.

In northern Mantioba 65 to 100 per cent of the wheat acreage had been seeded, with oats varying from 25 to 80 per cent.

Comparative moisture tables showed Manitoba as the only province where the supply is ample. Precipitation for May was 3.69 inches compared with a normal of 2.68.

In Saskatchewan precipitation was near normal (1.94 inches to 2.35) but high winds have dried surface soil. Alberta also needs rain in almost all districts.

Baby Perishes In Bella Bella Fire

OCEAN FALLS (CP)—Thirteen-month-old Mark Reid perished in his crib Thursday when flames consumed the home of his parents at Bella Bella, 25 miles west of here.

His mother, Mrs. Larence Reid, stood helplessly outside the flaming home, unable to enter because of the intense heat and smoke. The child's father was away fishing.

Denied Mails

KIRKLAND LAKE, Ont. (CP) —The Kirkland Lake Lions' Club has lost its mailing privileges as a result of using the mails for distribution of raffle tickets, Postmaster William Gavan announced today. He said the ban will remain in effect until the raffle June 10.

Man Seriously Hurt In Attack

Severe head and face injuries and a possible fractured left ankle, were suffered by 56-year-old Jack Kibsgaard, 555 Johnson Street, when attacked by two men late Thursday night.

Kibsgaard told police he could not name his assailants but could recognize them.

He said the attackers took a bottle of whisky from him.

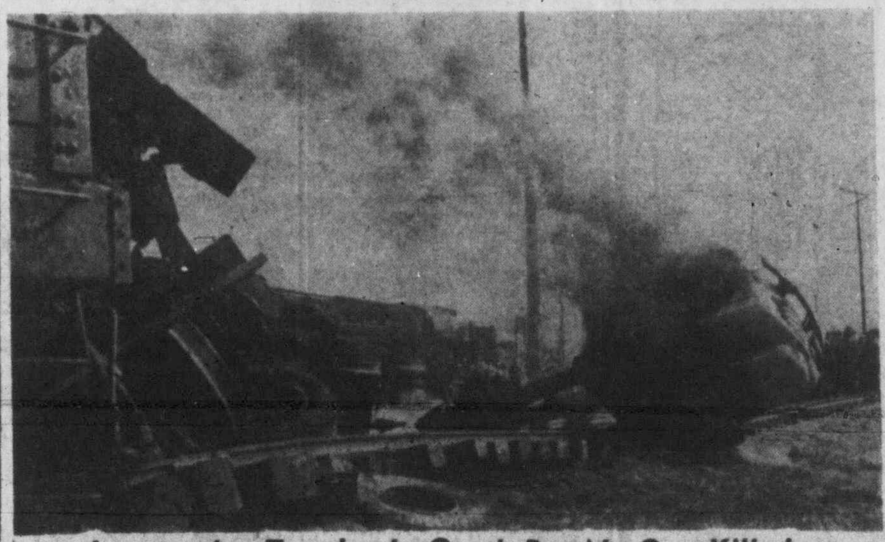

Locomotive Topples In Crash But No One Killed

A loaded cement truck burns on C.P.R. track at Cathedral Avenue in northend Winnipeg after a collision. The truck was dragged 200 feet and yards of track were ripped up. The truck driver suffered abdominal cuts, while the train brakeman broke a leg. The engineer and conductor jumped to safety.

Oregon Fire Threatens Town And Dam Site

From A.P., B.U.P. Dispatches

Fires ripped through western Oregon forests today, one of them threatening Detroit Dam site and its construction town.

A 40-mile-an-hour east wind swept flames at the dam site, high in the Cascades east of Salem, toward the construction town of Mongold.

"A serious fire danger now exists throughout the state of Oregon," the weather bureau at Portland said in a fire warning bulletin.

Intermittent showers and drizzling rain swept fire-ravaged forests, putting an end to a fire danger that threatened the province's entire lumber industry.

Sudden downpours squelched the fire threat to the villages of Dean settlement, Woodside and Pleasant Valley and brought to an end a week-long non-stop struggle of thousands of weary firefighters.

Intent On Garden Woman Loses Purse

While Mrs. R. Wall, 658 Moss Street, was working in her garden Thursday a thief entered her house and stole her purse.

The purse contained $20 in cash and two cheques worth $11 and $18.50. Both the back and front doors had been left open, police said.

ONE WOMAN'S DAY

By NANCY HODGES

WOMAN BONESETTER

MY DELVINGS into that first known magazine—The Gentleman's Magazine, published in London, England, in 1736, to which I have alluded in previous columns—brought to light many an interesting and amusing sidelight on the manners and customs of 18th century Britain.

Among other things I came across a number of references to a woman bonesetter, a Mrs. Mapp, who, while allegedly performing miracles, was wholly unqualified as judged by the professional standards of the medical practitioners of that day, and who, in consequence, met with marked hostility from them. That hostility took the form of public ridicule in the press, but it seemingly did not interfere with her success.

'CRAZY SALLY'

THE first reference to her appears in the issue of July 31, 1731, as follows:

"In the Daily Advertiser, July 28, Joshua Ward, Esq., having the Queen's leave, recites seven extraordinary cases of Persons which were cured by him, and examined before Her Majesty June 7. Objections to which had been made in the Grub-Street Journal, June 24. But the Attention of the Publick has been a little taken off from the Wonder-Working Mr. Ward, to a strolling woman, now at Epsom, who calls her Crazy Sally, and had perform'd cures in Bone-setting to Admiration and occasioned so great a Resort, that the Town offer'd her 100 guineas to continue there a year."

The wonder-working Mr. Ward seems to have been famous for a pill of his own making which he claimed cured a host of other ailments—and he evidently convinced the Queen of his ability. I love that touch about his being examined before Her Majesty. Crowned heads today would certainly be kept busy if they consented to act as examiners for all the self-styled miracle workers!

MARRIES FOOTMAN

BUT Epsom, the Surrey town to which "Crazy Sally" strolled, evidently appreciated her value as a drawing card—or tourist attraction—when they thought it worth while to give her 100 guineas a year as a retainer. In any event, her success was such that she decided to take unto herself a husband—but of the "inferior rank"—for the Marriage Announcements of August, 1736, contain this revealing item:

"Crazy Sally, alias Sarah Wallin, the famous bonesetter at Epsom, to one Mapp, Footman to Mr. Ibbetson, mercer, Ludgate Hill."

But the marriage was of short—and probably painful—duration, judging by a new item recorded in the same magazine a few pages later.

BRIDEGROOM ABSCONDS

THERE, under the date of Aug. 31, 1736, appears this report about Mrs. Mapp:

"The cures perform'd by the Woman Bonesetter of Epsom are too many to be enumerated: Her Bandages are Extraordinarily neat, and her Dexterity in reducing Dislocations and settings of fractured Bones wonderful. She has cured Persons who have been above 20 years disabled, and has given incredible Relief in the most difficult Cases. The lame came daily to her, and she got a great deal of Money, Persons of Quality who attended her Operations making her Presents. Her father it seems is one Wallin, a Bonesetter in Wilts. The money she got procured her a Husband; but he did not stay with her above a fortnight and then went off with 100 Guineas."

On turning over the page I discovered that an anonymous poet of the day had commemorated the marital fracture in these satirical terms:

"Crack'd Sally, who as grateful London owns,
Of fractures and distortions makes no bones;
(O, that the doctress could, with art or might,
Reform our crooked ribs and set 'em right)
To matrimonial ligature inclin'd,
Bent her affections wrong, and broke her mind;
Committing, nuptial bandage to endure,
A dislocation that admits no cure!"

MADE MONEY

IN THE MEANTIME, Mrs. Mapp went on setting more bones and getting rich, to the extent, we are told, she used to drive her own coach and four horses to London twice a week to see patients in that metropolis. So great was her fame that one poet waxed lyrical over her, decrying the work of Ward and other rival "quacks" and eulogizing her thus:

"Let these, O Mapp! thou wonder of the age!
With dubious arts endeavour to engage;
While you irregularly strict to rules,
Teach dull collegiate Pedants they are fools:
By merit, the sure path to Fame pursue;
For all who see thy Art, must own it true."

Despite all her success as a bonesetter, however, Mrs. Mapp couldn't mend her own ways. She died a pauper—a "victim of strong drink and spirituous liquors." Her obituary notices added that "she was strong of muscle, fat of body and masculine of face"—which may explain her inability to keep even a footman-husband!

The Winnah! And Still Champion!

Long shot is this Dachshund photographed by Robert A. Hanks in a "Dog Talk" series by Arthur "Bugs" Baer. Low-slung Dachsy is spunky pet, noted as one of the best house dogs you can find.

Undergraduate Awards At U.B.C. To Island Students

List Made Known Today Includes Many Local and Up-Island Names

Victoria and Vancouver Island students at U.B.C. won a good share of undergraduate scholarships and prizes announced from Vancouver today:

Terminal City Club Memorial award of $100 to second-year student obtaining highest combined standing in English 200 and economics 100 or 200—Eleanor Marimae Pineo, Port Alberni.

John and Annie Southcott Memorial Scholarship, $100 for proficiency in B.C. history—F. E. Waldon, 2284 Windsor Road, Victoria.

Alaska Pine Scholarship in economics, $150 for highest standing in third year economic honors—James Robert Midwiner, Comox.

Woodward Commerce Scholarship, $125 for highest standing in commerce advertising—Ian Sutherland Munday, 1603 Belmont Avenue, Victoria, by reversion to Douglas Ross Main, 3003 Foul Bay Road, Victoria.

Trans-Canada Investment Corporation Scholarships, $150 for proficiency in research in business finance—Ian Sutherland Munday, 1603 Belmont Avenue, Victoria.

Gault Brothers Ltd., scholarships in commerce, $300 each for proficiency in fields of marketing, manufacturing, finance, etc.: (a) for students entering fifth year—Angelo Gigliotti, Courtenay; Ian Sutherland Munday, 1604 Belmont Avenue, Victoria; (b) for students entering fourth year—Robert A. Dunlop, 175 Barkley Street, Victoria.

British Columbia Electric Railway Company Limited undergraduate engineering scholarships, $200 for highest standing in mechanical engineering: Renato Iussa, 403 Eighth Street, Nanaimo.

General Construction Company Limited scholarship, $200 for proficiency in the first two years of engineering: Thomas Anthony Lamb, 608 Transit Road, Victoria.

Hogarth scholarship, $125 for proficiency in third year agriculture: Roberts Angus Smith, Courtenay.

Norgan scholarship, $150 for proficiency in second year law: Jean Shirley Thomson, Vancouver, by reversion to Constance Dora Holmes, 908 Gordon Street, Victoria.

B.C. Drugs, Limited, scholarship, $100 for highest standing in second year pharmacy: Frank Howard Wills, 1092 Cloverdaale Avenue, Victoria.

Canadian Association for the advancement of pharmacy scholarships, $100 for proficiency, Ina Anna Treno, Cumberland.

Transportation and Custom Bureau of Vancouver Board of Trade prizes for best report on transportation practices and policies: J. Fraser MacPherson, $75, 1133 Leonard Street, Victoria.

Association of Professional Engineers' prizes, books, $25 each, for best summer essays: Richard Copeland Hermann, Campbell River.

Provincial Dept. of Health and Welfare prize, $50, for proficiency in nursing course: Deborah Joan Piddington, 1100 Burnside Road, Victoria.

Dr. D. A. McKee Memorial prize, $15, for highest standing in third year agriculture: Robert Angus Smith, Courtenay.

Special awards for the International Students' Seminar in Paris, summer 1950, of $1,000 equally: Felicity Hope of R.R. No. 1, Sidney (one of three).

University scholarship in nursing and health, $200, for proficiency in first two years, awarded December, 1949: Mary Alexander Dickinson, 1282 Richardson Street, Victoria.

Milkman Fined On Driving Charge

Found guilty of careless driving arising from an accident May 12 on Wilkinson Road, Alfred S. Dibden, 953 Wilmer Street, a milk delivery man, was fined $35 by Magistrate H. C. Hall in Saanich police court Thursday afternoon. In backing out of a driveway, he was in collision with a motorcycle carrying two people. Both were hurt.

ELECTED PRESIDENT of the Victoria Junior Chamber of Commerce was Donald Smith, who succeeds Joe Manton. Pat Bate was named vice-president. Other officers elected were: Donald Nelson, secretary-treasurer, and Donald Anderson, Clyde Elford, Maurice Park, Gordon Carter, Laverne Sands and Mr. Bate, directors.

King Alfonso of Spain, born posthumously, received the oath of fidelity at the age of one month.

$20,033 Goes To Man Hurt In Accident

VANCOUVER (CP)—For injuries suffered in an automobile accident Dec. 13, 1948, F. W. Foster, 70, has been awarded judgment. It includes $5,033 for hospital and medical expenses.

Mr. Foster, general manager and vice-president of Evans, Coleman and Johnson Bros. until his retirement in 1946, suffered permanent disability of his right hip, fractured in the car collision.

Defendants were General Auto Sales and proprietors Jack Wilfred Muir and Vern Hansel Miller. They did not defend the case.

Heart Attack Kills Youth

Thomas Arnold, 19, of 1704 St. Ann Street, died of a heart seizure Thursday. A pullmotor crew of the Oak Bay Fire Department failed to save his life.

Nelson-born, he had been a Victoria resident for 17 years, being educated at Oaklands School and Oak Bay High School.

Mayhew To Study Harbor Dredging

Assurance that he would "look into" the dredging of Victoria's Inner Harbor on his return to Ottawa was given by Fisheries Minister R. W. Mayhew on his arrival in Victoria Thursday from an economic conference in Australia.

Ald. Charles Banfield, chairman of the city's harbor committee, and Fred Hawes, president of the Chamber of Commerce, plan to interview Mr. Mayhew on the subject before he returns to Ottawa Sunday.

Called Selfish

WASHINGTON (AP) — Rep. Russell Mack (Rep.Wash.) told the committee on reciprocity information Thursday that efforts to reduce the import tariff on Douglas fir plywood is "the selfish work of Canadian exporters and large eastern building material brokers."

Men of Distinction PREFER VICKERS' London Dry GIN
VICKERS' IS DISTILLED IN CANADA AND IS DISTRIBUTED BY Calvert
This advertisement is not published or displayed by the Liquor Control Board or by the Government of British Columbia.

Little & Taylor
Jewellers
1209 DOUGLAS G 5812
DIAMONDS of glorious beauty, authentic value and tested quality. Guaranteed flawless.
REGISTERED JEWELER
AMERICAN GEM SOCIETY

General Electric
KETTLES
$1.00 DOWN $1.00 A WEEK
Victoria's Largest Electrical Dealers
MACDONALD
½ Acre Downstairs Store—712 YATES

WOOD SPECIAL WOOD
A limited supply of good clean 12-inch wood from the centre of the log; very easy to split. Ideal summer wood for kitchen kindling and incinerator, also for heater and furnace.
No Hemlock or Sawdust—Good Measure and Quick Delivery
3 Cords, only $7.50 4 Cords, only $14.00
Special Delivery to Sidney, Brentwood, Metchosin and Way Points
WHOLESALE FUEL – 760 Topaz – G 2452

June Days Busy As Pupils Look Forward To Holidays

Pupils in Greater Victoria schools have their eyes fixed on June 28, when lessons for the present term will end and about 10,940 boys and girls in elementary and secondary schools will be free for the summer holidays.

There is still one other holiday however, with all the schools closing Monday in honor of the King's birthday.

The closing days of June will be busy and important ones for most pupils, particularly for those at the high schools who may have to write university examinations beginning on June 19; said John Gough, municipal inspector.

"The majority of pupils in the elementary and high schools look forward to being promoted on recommendation, with suitable graduation ceremonies being held for those leaving grade 8 and grade 12."

Functions to mark the graduation of senior high school students have been planned as follows: Esquimalt, today; Mt. View and Oak Bay, June 9; Victoria High, June 16. Mt. Douglas High School held a party on May 31.

It is expected the number of beginners for next September will far exceed the number graduating. During the past week parents visited schools to enroll children for kindergarten and grade 1 classes. Any parents who have children eligible for these two levels must enroll them immediately, Mr. Gough said.

ADVICE TO CITIES

Protocol For Aid Of Army Men

Every time there is a catastrophe in your community please do not call for the nearest army.

There is a correct way for a municipality to go about this sort of thing and B. C. Bracewell, deputy minister of municipal affairs, appealed to the Municipal Officers' Association conference today to see what they could do about the situation.

"There seems to be developing an idea among some municipalities that the army is at their beck and call and all they have to do is write the local C.O. for assistance," he said.

"It is true the army helps out in catastrophes, but the assistance is the result of an arrangement between the provincial and federal governments. The municiplaities have nothing to do with the Dominion with regard to defence forces."

Carrying out protocol would save all concerned much embarrassment, Mr. Bracewell said.

Optimist Conference Billed Here In 1951

Delegates from B.C., Alberta and the Pacific Northwest states will gather in the city next year to attend the annual conference of District 13, Optimist International.

This year's conference was held in Seattle, Wash., last month. The conference will be held here next May.

Arena Group Will Decide Action On Rink Flooring

A recommendation on the Arena floor will be brought to City Council meeting Tuesday, Ald. Frank G. Mulliner, chairman of the Arena committee, said today.

Possibility of obtaining the opinion of an outside engineer on the floor condition, will be discussed by the committee at a meeting Monday.

"We don't know yet what our recommendation will be but we will come to some decision," Ald. Mulliner said.

Luney Bros. and Hamilton, Arena floor contractors, said an independent opinion should be obtained by the city on the floor after C. T. Hamilton, consulting engineer, refused to accept the contractor's work on the grounds it does not meet specifications.

69 More Douks Sentenced For Nude Parading

NELSON (CP) — Sixty-nine Sons of Freedom Doukhobors were sentenced Wednesday to three years in prison for nude parading.

Forty-two men and women were convicted for parading at Krestova Tuesday; the rest for stripping at Glade Wednesday. All pleaded innocent.

Many of the group were young girls with braided hair and wearing bobby sox.

Sons of Freedom staged more strip acts at Thrums and Perry Siding, but there were no arrests.

Death Accidental Verdict Of Jury

DUNCAN — Accidental death was the verdict brought in by a coroner's jury inquiring into the death of Nikola Svetic, 26-year-old Chemainus logger. Svetic died Tuesday after suffering multiple internal injuries when he was crushed by a log at Skultz Falls.

Workless Washday!
SET IT! and FORGET IT!
Your Bendix does your washing automatically
Easy Terms Available
C.J. McDowell
Plumbing & Heating Ltd.
E 4138 1000 DOUGLAS

SWEET UPSIDE-DOWN BRAN-MUFFINS
No creaming, no egg-beating—one easy mixing this Kellogg-quick way!
1 cup Kellogg's All-Bran
¾ cup milk
1 cup sifted flour
2½ tsps. baking powder
½ tsp. salt
¼ cup sugar or golden syrup
1 egg
2 tbsps. soft shortening
1½ tbsps. melted butter
3 tbsps. brown sugar
9 cooked prunes or apricots, pitted
1. Soak All-Bran and milk in mixing bowl.
2. Sift together flour, baking powder, salt; add to soaked bran with sugar or golden syrup, egg, shortening. Stir only until combined.
3. In each greased muffin cup place ½ tsp. melted butter, 1 tsp. brown sugar, 1 piece fruit, cut side down.
4. Add dough to fill cups ⅔ full. Bake in mod. hot oven (400°F.) about 25 minutes. Yield 9 medium muffins.
Canada's most famous natural laxative cereal for diets of insufficient bulk—try a bowlful today!
Kellogg's ALL-BRAN

HITS OF THE DAY
AT KENT'S
Record Department
Coral 60173—Sentimental Me; Blue Prelude—Ames Brothers. Each 90c
ALSO AT 90c
Mercury 5390—Bewitched; Blue Prelude—Jan August.
Mercury 5420—Buffalo Billy; I Never Had a Worry in the World—Roberta Quinlan Harmonicats and Jan August.
London 536—Third Man Theme; Cafe Mozart Waltz—Anton Karas.
Victor 20-3741—Chinese Mule Train; Riders in the Sky—Spike Jones.
London 663—I Foun' My Mama; Don't Shed Your Tears After I'm Gone—Salty Holmes.
Decca 27007—I Wanna Be Loved; I've Just Got to Get Out of the Habit—Andrews Sisters.
Dominion T-11371—Le Fiacre; Souvenir de Mon Roman—Gisele.
Dominion T-11378—When the Clouds Kiss the Moon in the Sky; A Pair of Blue Eyes—George Murray.
Capitol Album EDL 189—Innovations In Music—Stan Kenton $8.15
The New Capitol-Telefunken Long-Playing Records, $5.45
P-8002—Symphony No. 3 (Eroica) Beethoven—Amsterdam Concertgebow Orch.
P-8038—Symphony No. 94 (Surprise) Haydn; Eine Kleine Nachtmusik—Mozart Berlin Philharmonie.
P-8033—Franz Lehar Operettas (Excerpts) Merry Widow; Count of Luxembourg Paganini and The Czarevitch.
P-8023—Symphony in D Minor—Cesar Franck—Concertgebow Orchestra of Amsterdam.
Kent's FOR ALL YOUR RECORDS 732 FORT

HUMILIATED BY THAT WHISPER

"HOW COULD I have been so careless! From now on it's Lifebuoy for me in my daily bath!"
NOW I KEEP FRESH AND DAINTY WITH LIFEBUOY! AND WHAT A COMFORT TO KNOW ITS GENTLE LATHER REALLY STOPS "B.O."—THE NEW BATH-SIZE LIFEBUOY IS SO CONVENIENT, TOO!
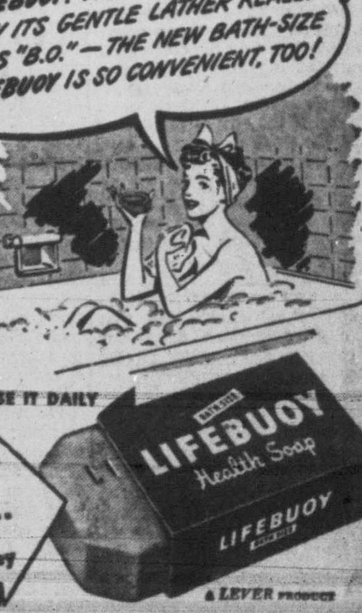

Avoid offending...: ONLY LIFEBUOY GIVES YOU ALL-OVER PROTECTION!
★ EXCLUSIVE SCIENTIFIC INGREDIENT
★ SPECIAL PURIFYING LATHER
★ BANISHES PERSPIRATION ODOR
★ FRESH CLEAN SCENT
★ KEEPS YOU REFRESHED, LONGER
Depend on Lifebuoy for sure all-over-body protection. Its special purifying lather stops "B.O." like nothing else can. Get Bath-Size Lifebuoy today.
USE IT DAILY
BIG, NEW, ECONOMICAL BATH-SIZE Gives you more baths... extra protection... more soap for the money
A LEVER PRODUCT
FROM HEAD TO TOE ... LIFEBUOY STOPS "B.O."

Graduation With Honors Sets Record

Robert Joseph Smithdas (right), first deaf and blind man known to have completed a four-year course in a college or university of the U.S., is shown in New York with his "eyes and ears," John Spainer, who is explaining to him, by hand signals, the operation of a moon-type press. Smithdas, 25, will graduate from St. John's College.—(NEA Photo)

Thieves Take Gold Valued At $75,000

Three Bars Looted From Vault Of Mine Near Timmins, Ont.

TIMMINS, Ont. (CP)—Three gold bars, worth $75,000, were stolen during the night from the Delnite Mine, five miles southeast of Timmins.

Provincial police said the robbery was reported by J. J. Mangan, office manager at the mine.

Mangan found at 7.30 a.m. that a walk-in vault at the mine had been entered and a small safe containing the three bars had been removed.

Police arranged road blocks at strategic points on the single highway — No. 11 — through the northeastern section of northern Ontario. Blocks were established at Cochrane and Hearst to the north and northwest and toward Swastika where the road leads to the south.

A general alarm was broadcast on the provinical police shortwave radio network.

It was not clear immediately how the robbers—police are convinced more than one man was involved—obtained entry to the mine office.

The $75,000 valuation came from police. It was based on the official price of $38.50 an ounce for gold. Mining men said if the stolen gold were sold on the free market it would command a much higher price.

A single road through the bush leads from Timmins to the Delnite property in Deloro Township.

Delnite's annual report, just issued, reports bullion output worth $1,410,083 in 1949. Its net profit was $395,256, 13.3 cents a share.

FISHING GEAR STOLEN

About $150 worth of fishing equipment was stolen from the fishboat owned by Norman Lougheed, 2830 Murray Drive, city police were informed Thursday. Boat was moored at the Orr and James wharf. The thieves also took two cans of paint and a new oil can.

Plot To Slay Gen. MacArthur Believed Fake

TOKYO (AP) — Maj.-Gen. Charles A. Willoughby said tonight occupation headquarters had received Japanese reports of another plot to assassinate Gen. MacArthur, Supreme Allied Commander in Japan, but he called them "an absolute fake."

"Nobody is going to kill Santa Claus," Willoughby, MacArthur's intelligence officer, said.

He disclosed an "excitable" Japanese policeman had informed occupation headquarters that police had arrested a Japanese Thursday who "apparently was a paranoic"—a man who thinks the world is against him.

Another U.S. source said the alleged plot as told to occupation headquarters was this:

An unidentified Tokyo organization, reported to be left-wing, planned to kill MacArthur near downtown Hibaya Park, not far from headquarters.

The date originally was set for May 14 or 15, but was postponed until June 4 to coincide with the Upper House of Parliament elections.

Acheson Asks For Arms To Help Free Peoples

WASHINGTON (AP)—State Secretary Acheson today urged Congress to approve the new $1,222,500,000 foreign arms aid program to help free peoples protect themselves against "those who would enslave them."

He said the United States must continue its military assistance to western Europe in order to preserve the North Atlantic area from aggression.

He said the western, anti-Communist coalition already has made great progress in economic and political co-operation and in defence preparations.

But, the secretary said sharply, if any one of us lets down, or slackens his efforts, the result could well be disaster. Only by forecful, concerted action along the lines which have been initiated can the countries which practice democracy preserve democracy."

Acheson's prepared testimony was presented at a joint session of the Senate foreign relations and armed services committee.

It followed by a day President Truman's message asking Congress for the new funds to keep flowing the $1,314,010,000 of U.S. munitions already being sent abroad in this fiscal year. The new money would provide arms aid for the fiscal year beginning July 1.

Truman called the aid a "dynamic program of constructive action . . . to expand the freedom and increase the well-being of all free people."

Acheson reported to Congress members personally Wednesday on his recent diplomatic talks in London.

MUCH TO BE DONE

Acheson said in his prepared testimony today:

"Much, of course, remains to be done. Further progress will continue to depend on the unslackened effort of all 12 partners (in the North Atlantic Treaty). It is prefectly clear, however, that if the treaty members are to be able to preserve the North Atlantic area from aggression, the United States must continue with its military aid to those countries."

LONDON (Reuter)—The British Film Academy Thursday night voted the Italian movie "Bicycle Thief" as the best motion picture of 1949. Best British picture was "The Third Man."

JAPAN ALERTS POLICE; FEARS STRIKE RIOTS

Occupation Chiefs Say Red-Directed Outbreak To Fail

TOKYO (UP) — Japanese authorities alerted all local and national police today to prevent disorders during the Communist general strike called for tomorrow.

Police in Tokyo were instructed to assign five riot squads to guard the capital's demonstrations and to have reserves ready in case of emergency.

Although the Communists and Communist - dominated unions were making preparations for extensive demonstrations, called to support demands for the release of eight Japanese charged with attacking Americans, occupation officials predicted the strike would be a flop.

Labor officials in Gen. Douglas MacArthur's headquarters said the Communists did not have strength enough to pull a general strike.

Giving the Communists the benefit of the doubt, they probably influence fewer than 600,000 of Japan's 6,250,000 organized workers," one official said.

Try New Talks In Chrysler Dispute

WINDSOR, Ont. (CP) — Top spokesman of the United Automobile Workers (C.I.O.), and the Chrysler Corporation of Canada Ltd., met today in an effort to settle deadlocked contract negotiations before Monday's strike deadline. The union represents some 3,600 workers in Chrysler's three plants here. The union is seeking a company-paid and funded pensions plan, a company-paid health and social security plan and contract changes.

Rain Helps Fire Fighters In Nova Scotia

HALIFAX (CP)—A spasmodic drizzle today assisted firefighters who have been battling a blaze in the nearby upper Musquodoboit area since Monday.

The fire began to splutter under the rain, but some 1,500 volunteers kept at work in their task of quelling the flames which have destroyed one dwelling and several barns and logging camps.

Chief Forester David S. Dyer said it is still too early to say whether the Musquodoboit fire—and some 12 others burning in Nova Scotia forests—are completely under control.

Smuts 'Unchanged'

PRETORIA, South Africa (Reuter) — Field Marshal Jan Christiaan Smuts, ill here with pneumonia, was reported today to have had a better night. An official medical bulletin issued at noon said that his condition was "unchanged."

JAP FISHBOATS' RETURN POLLED

PRINCE RUPERT (BUP)

A survey will be conducted next week as to the possibility of Japanese fishermen returning to northern British Columbia waters.

A representative of the Japanese-Canadian Association, Buck Suzakai, is expected in Prince Rupert June 9. Suzakai will tour camps and canneries up-coast with a view to having Japanese fishermen return to the Skeena River.

Condition Of Two Hurt Children Slightly Better

Two injured children are making some progress in a grim fight for their lives in Royal Jubilee Hospital.

They are Darlene Sims, 9, daughter of Mr. and Mrs. L. S. G. Sims, 626 Bryden Court, and Alan Barber, 12, visiting here from Oxbridge, Ont.

The Barber boy fell over a 60-foot cliff and suffered a skull fracture Sunday, while the Sims girl suffered head injuries when in collision with a car Monday evening on Head Street.

Both were reported to be slightly improved and responding to treatment. They have partially regained consciousness.

THE WEATHER

Weather Forecast: Sunny and warmer today and Saturday. Light winds. Low tonight, 48; high tomorrow, 68.

	Min.	Max.	Precip.
St. Johns	41	73	Trace
Halifax	47	54	Trace
Montreal	53	67	.71
Ottawa	48	68	.16
Toronto	46	76	
Winnipeg	37	66	.01
Regina	35	60	.08
Saskatoon	36	54	.01
Calgary	42	55	
Edmonton	40	60	
Penticton	40	71	
Vancouver	44	67	
Victoria	51	62	
Prince Rupert	43	60	
Prince George	33	65	
Seattle	48	67	
Chicago	58	80	.39
Los Angeles	58	74	

Crews Of 28 Great Lakes Grain Ships Plan Strike

MONTREAL (BUP) — A spokesman for the Seafarers' International Union (A.F.L.) said today some 600 crew members of 28 Great Lakes and St. Lawrence ships will strike at midnight tonight following a breakdown in wage negotiations with the company.

The company, the Upper Lakes and St. Lawrence Transportation Company, hauls grain, ore and coal between Canadian and United States Great Lakes ports.

The S.I.U. spokesman also said his union had been assured support of the 30,000 longshoremen and railway employees who handle company cargoes. He did not elaborate.

S.I.U. international representative Hal Banks said in Montreal the firm is the last major shipping company in North America to refuse to sign contracts with the S.I.U. The company canceled its agreement with the left wing Canadian Seamen's union last year and began dickering with the S.I.U.

Banks said the company refused a union demand for a $30 a month wage hike which, he claimed, has been paid by all other companies with which the S.I.U. has signed.

Monty To Visit Normandy Coast

LONDON (Reuter) — Field Marshal Viscount Montgomery, chairman of the Western Union Commanders-in-Chief Committee, will join a British pilgrimage to the Normandy coast next week to commemorate British airborne landings on D-Day six years ago. Lord Montgomery commanded the Allied land forces in the Normandy invasion.

During 1949 Alberta's division of tuberculosis control spent $720,374 in carrying out its program.

Wilson's FROZEN FOODS 21 Varieties Garden Fresh!

See Page 5 for SPECIAL VALUES at Standard FURNITURE

Gabardine SUITS $55

For season 'round smartness . . . for free-moving, light-weight comfort your best bet is gabardine. Choose this favorite fabric as styled by the top "famous name" brands . . . and enjoy handsome ease this season.

In the popular grey and other shades.

Les Palmer LIMITED
714 VIEW 1115 DOUGLAS

The Latest Hits on MERCURY RECORDS

Harmonicats
ON THE ALAMO;
LEZGHINKA.
GALLOPING COMEDIANS;
AT DAWN.

EDDY HOWARD
JUST BECAUSE;
RED, RED ROBIN.
RICKETY RICKSHAW MAN;
RAGTIME COWBOY JOE.

Frankie Laine
BLACK LACE;
CRY OF THE WILD GOOSE.
I GET SENTIMENTAL OVER NOTHING
LUCKY OLD SUN.

VIC DAMONE
MY BOLERO
THROUGH A LONG AND SLEEPLESS NIGHT.
WHY WAS I BORN?
LONELY NIGHT.

743 FORT ST.
B.C. Sound

FOR STYLE AND VALUE VISIT THE PLUME SHOP
Across From "THE BAY"

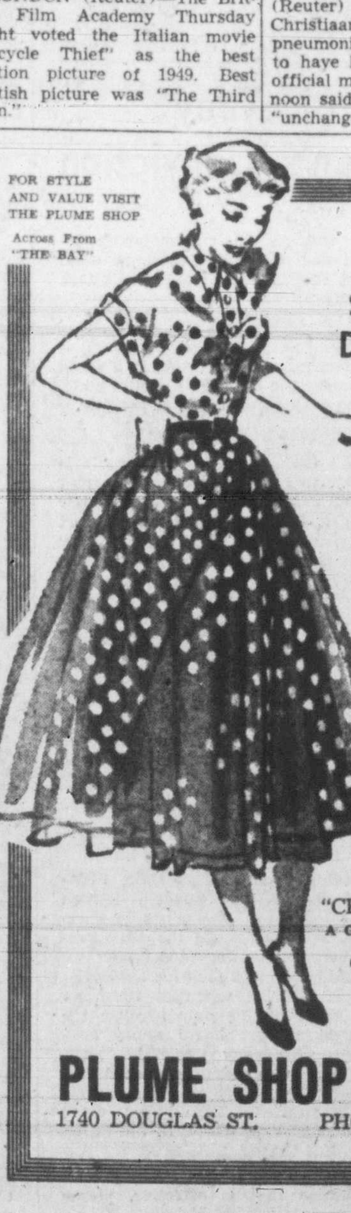

SUMMER DRESSES
$12.95
Smartly fashioned styles for casual or dress occasions ... in breeze-tempting fabrics ... cool-as-mint colors.
Just Say "CHARGE IT" A Charge Account for Your Convenience
PLUME SHOP LTD.
1740 DOUGLAS ST. PHONE E 5621

Time to Flush Out that Radiator!
Have it done the "BRADY WAY"
Wilson MOTORS LTD.
YATES at QUADRA

New Color

WITH BAPCO PURE PAINT
TIME TO GIVE YOUR HOME A SPRING BEAUTY TREATMENT!
Your home deserves the best . . . and with Bapco Pure Paint you are assured of extra durability and extra satisfaction . . . the best paint that money can buy.
GALLON 6.50 QUART 1.95 ½ PINT 60c
BAPCO PORCH PAINT
2.00 QUART 6.50 GALLON
BAPCO SHINGOLEEN
The time-tested, reliable finish for old or new roofs, shingle side walls and rough lumber and fences.
Red, Brown or Black, gallon 3.50 Green, gallon 4.20
Everything in Painters' Supplies
Daily Delivery
PAINT SUPPLY CO. LTD.
719 Yates St. Phone B-3114
"The Satin-Glo Store"

Cool Comfort for the Daytime Date
REDINGOTE DRESSES
Lovely redingotes in black and navy sheers and crepes, gracefully fitted over charming summer dresses in prints or polka dots. So smart, so cool for summer days. Your size and your choice in new fashion details.
from $15.95
Redingotes alone from $11.95
and with a budget plan that costs you no more.
Mallek's
WOMEN'S APPAREL 1212 DOUGLAS

Make The Penalties Much Stiffer

PARLIAMENT AT OTTAWA HAS been asked to consider an amendment to the Criminal Code that would clarify some of the more confusing aspects of the law designed to deal with the person charged with driving an automobile while in a drunken condition—or, to use the less vulgar phrase—while under the influence of alcohol. Lawyer John Diefenbaker, Progressive Conservative member of the House of Commons for Lake Centre, has had a good deal to say about the subject this week. Most people will agree that something needs to be done with the present law of the land in order that proceedings in the courts shall not be cluttered up by endless debates between the police, the magistrate, and legal and medical experts.

Justice Minister Garson, on the other hand, while probably agreeing with the substance of Mr. Diefenbaker's argument, takes the view that nothing should be done that might seem to oblige an accused motorist, for instance, to prove that he was not "under the influence," instead of leaving the onus of proof on the prosecution. Surely there is sufficient imagination in the Department of Justice to devise some change for the Code that would in no way weaken or reverse the traditional British legal dictum that a man is adjudged innocent until he is proven guilty. The average layman will suggest to Mr. Garson that one method of deterring the motorist from mixing strong drink with gasoline would be the provision of such stiff penalties as could neither be laughed off nor regarded as but a small blot on the personal escutcheon of the offender.

Police magistrates in this and other communities throughout Canada are finding it increasingly difficult to deal effectively or adequately with those charged with driving an automobile while under the influence of alcohol. Once upon a time it was a relatively simple matter for an unbiased person—a conscientious policeman or an impartial witness—to decide whether the accused was or was not in a fit state to handle a car without risk to himself or others. Naturally the evidence was often contested and found to be at fault. But it appeared seldom necessary to resort to scientific medical formulae and streamlined legal contentions to substantiate such an alleged offence against the Motor Vehicle Act. And genuine complaints of overbearing officialdom or magisterial stubbornness were few and far between. In other words, the search for loopholes in the law, the temptation to evoke the aid of intricate mechanical devices, had not become so intensive as it has become in the last year or so.

Nowadays, however, the officer on the beat often must ask himself what is the use of arresting the driver of an obviously "weaving" car if he is to be treated in court as if he were either a victim of hallucinations or overzealous in his response to the call of duty out of sheer cussedness. What the public rarely hears about are the numerous cases when the policeman has acted the good Samaritan to the inebriated driver of an automobile before he has had time to do any damage. In most of such cases, we are told, the person who has had "one over the eight" has shown his gratitude, permitted the officer to drive him home and garage the car. But when the offender in his cups wordily or violently refuses such assistance—frequently exuding high dudgeon at the very suggestion that he has imbibed more than is good for him—a trip to the police station is inevitable.

Our contention, then, is that an amendment to the Criminal Code should be approved by Parliament that would remove the anomaly, for instance, of a sentence of 20 days meted out to a plain drunk and seven days to a drunk in charge of a motorcar. Such a change assuredly would make the punishment fit the crime and obviate a good deal of police court wrangling.

After Crime And Love Comics, What?

IT WAS INEVITABLE THAT THE tawdry publications which replaced banned crime comics should arouse the ire of those interests which were active in stimulating government action against the lurid picture strips last year. The Imperial Order Daughters of the Empire, meeting in Montreal, has requested the authorities to have the act cover the so-called sex and love comics.

The Order's concern over these more recent pulp products can be easily understood. They are not of a nature to improve the minds or behavior of young readers. The question arises, however, over the possible substitutes that might be introduced if the sex and love comics were also removed from the market. There appears to be no lack of ingenuity on the part of publishers who capitalize on this particular field.

Results of the changes in legislation so far have served to underscore one point: This cheap, inferior printed matter wins a market because parents either have not bothered to or cannot discourage their children from reading the trash. It is no easy matter to close the door to comics when there are children in the house. As one writer very correctly noted, they seem to sift into homes like grit in a dust storm. One constructive line against the undesirable comic strip is to offer the young readers a superior product. Few youngsters will refuse a book written in language they understand and of a nature that is exciting to their age grouping. A book of such a class, however, usually is so far above a comic in price that its purchase becomes relatively rare. In the juvenile field some progress has been made by reputable publishers who have produced paper-backed volumes, nicely printed. There seems, nevertheless, to be a gap between the product supplied for the youngster under 10 and for the more adult reader. Providing suitable material for the group not now served might be as effective a method as any of reducing the appeal of those publications now under censure.

Prohibiting sales by law may curtail distribution of a certain type of printed matter. It is not, however, the most desirable means of directing young people to better reading habits. Some more constructive method should not be beyond the capabilities of Canadian publishers who seek a home market.

Still Showing Advances

PESSIMISTIC PREDICTIONS THAT were prevalent in the United States a few months ago regarding the continued prosperity of that great country would seem to be effectively answered by the figures for industrial production recently released. According to statistics compiled by the Federal Reserve Board in Washington, production in April was 89 per cent above the average for 1935-39, set at 100, and 10 points over the 1949 figure. At the time the figures were computed, May was expected to produce another two-point rise which would bring industrial activity close to the all-time peak registered in October and November, 1948. At that time, during the height of the postwar boom, the index figure reached 195. With employment totals showing a correspondingly favorable condition, the forebodings of recent months appear to have been wide of the mark. Canada, too, showing similarly prosperous trends, has lately been free of the dismal predictions that featured last year's C.C.F. election campaign. Private enterprise seems to be still capable of producing the goods.

Color Problem

By CHARLES REID, from London

DISTURBED by the increasing size, discontents and squalor of "colored" quarters in London and many of Britain's provincial ports and cities, the Colonial Office is convening a national conference of social welfare and church workers this month at which ameliorative measures will be discussed.

The idea behind the conference is that voluntary workers, directed by a national advisory committee, shall help government and municipal agencies in dispersing colored immigrants, finding them the right sorts of job, teaching them English where necessary, persuading reluctant white landladies to give them welcome, dissolving the color bar wherever it is put up by workers or managements, staffing "colored" canteens, clubs, and so on.

THE colored population of any town, especially the African section of it, is more often than not morally quarantined. Colored people and their white neighbors look at each other with mistrust and hostility over an invisible wire fence. There are psychological sores on both sides. "It is these," argue the reformers, "which most need cure. Colored colonials, highly conscious and often proud of their status as British subjects, must be made to feel at home: they must be assimilated into white society, not cold-shouldered by it."

The Colonial Office move follows closely upon an investigation carried out during the past year by fieldworkers of the British Council of Churches in East London and several provincial centres. Some investigators say there are 30,000 colored workers over here. Others would put the figure at 50,000.

FROM the West Indies come men who served in this country (mainly with the R.A.F.) during the war and are paying their own passage back to Britain in hope of good jobs and a better living standard. These are the best of the incomers; as a rule they settle down, like the Malayan, Indian and Chinese groups, and give little trouble. At the other end of the scale are Nigerians, Somalis, Gold Coast and Sierra Leone natives who work their passage or come over as stowaways, either singly or in batches of up to 15 at a time. They are dressed in ragged European cast-offs. Often they cannot speak a word of English. The stowaways spend a month or so in prison, then huddle among people of their own race and language in the nearest colored quarter.

IN THEIR homelands they heard that any man may get rich in England. Their dream is to return to Africa, their belts stuffed with money, and set up as independent farmers. The way is not as easy as they imagined. On coming out of prison the dreamer gets a public assistance dole of 24 to 33 shillings a week, then a job, for example, as kitchen hand, gasworks laborer, restaurant porter. More often than not the color bar in hostels and lodgings sends him for a bed to the colored doss house, often run by a colonial, with men sleeping on palliasses as many as four to a room.

Recreation he seeks in pitch-and-toss schools and in shady cafes where there are usually women hangers-on to rook him of his money. There is much quarrelling and violence. Knives and pistols are sometimes used. "The war," says an East End inquiry group, "has left a legacy of firearms, and the colored man clings to those as defence in an unknown environment."

OCCASIONALLY the newcomer finds his feet. "Some," say the Council's Liverpool investigators, "have gone into business and flourished."

In the view of some researchers, dispersal must be the first practical step. Men should, they hold, be taken out of the congested Harlems of Britain and with benevolent handling, be found jobs and homes in small groups all over the country. Only thus, it is argued, is there any hope of truly weaving this colored strand into the country's social fabric.

Another Stepping Stone

—With acknowledgment to The New York Times

As Our Readers See It

SAANICH SECESSION

Now that beer has been voted out of Victoria we can all get busy and vote Ward Six out of the Saanich Municipality.

There is far too much friction at council meetings due to the difference of rural and urban interests. We can't progress as things are today. Let the farming area run their own affairs and the rest of us can make the other part of Saanich better suit our needs.

HAROLD SMITH.
Glanford Ave.

FAVORS UTOPIA

In a recent issue of your paper there were two editorials; one with the caption, "Which one is Social Credit" and, following this, "Making a Sound Economy." It appears that I was the spokesman referred to in the first, so would like to have the privilege of replying.

What I placed unusual emphasis on during the recent provincial election was the fact that the Union of Electors candidate did not represent any party, Social Credit or otherwise. This editorial states that many points of the social theory are abstruse to voters. There are many points of Einstein's theory of relativity that are not exactly clear to me but until I can, in all seriousness, say there are reasonable grounds for doubt as to the soundness of the theory, I am fair enough to agree that he could be right.

The main point about Social Credit is that it is not a theory. It is a fact. It is simply the power of human beings in association to produce the results intended, measured in terms of their satisfaction.

Now it should be obvious that we are not truly working in association when we divide into groups called parties. It is equally obvious that the more we divide the less power we have to obtain results. The only way we can possibly work together and achieve results is to have an unified electorate.

In the second editorial "Making a Sound Economy," the statement is made that the saving of three billion dollars in the last few years is at once the evidence of and a major contributing factor in our continued prosperity.

In the first place if there are three billions of dollars in savings it is evident that there are goods to the value of three billion dollars left unbought or unpaid for.

I will agree that we have a state of prosperity when:

1. No one can claim there is a housing shortage.
2. All Canadian children have all food, and particularly the first grade apples they require or desire.
3. Each of us have all the medical attention we require without the socialistic compulsion clause.
4. We are free to choose or refuse one thing at a time.
5. When all the shareholders (the 13 million Canadians) in Canada Unlimited are receiving a dividend instead of pouring good money after bad in the form of taxation.
6. When I do not have to worry any more about this thing, and can leave it to the editors of our papers and our "representatives" in Parliament.

M. F. LOUGHEED.
523 Harbinger Ave.

GLOBAL SURVEY

By SIGRID ARNE
Associated Press News Analyst
(For DeWitt Mackenzie)

THE question of whether the 400,000,000 people of China will be represented in the United Nations by Communists or by the Nationalist government is going to cut a lot of different ways.

It looks now as if the decision may be taken this month in the U.N. Security Council. But it could be put off to the Assembly in September.

Whatever the date, here's the position the United States will take:

It will vote against seating the Chinese Communists. But it will not use the veto.

However, the U.S. will have to fight, inside the Security Council, for the kind of vote in which a veto cannot be used.

This is the first time the U.N. has been asked to decide this kind of issue.

China is granted a permanent seat, as a major power, on the United Nations Council. The issue to be decided now will be what group of politicals represents her in the U.N.

On this ground the U.S. will ask the Security Council to consider the issue as merely a sort of family decision, inside the Council; the vote would have to be only a majority vote—seven among 11. No Veto could be cast.

But there are plenty of U.S. officials —including several senators—who are concerned by the moral issues involved on that sort of vote.

When the U.N. votes to take in new members a veto can be cast, and Russia has cast several. She has barred, so far, membership for Italy, the Republic of Ireland and Switzerland, among others.

These three European countries all are governed by groups who were put into power by majority votes in the elections. On the other hand the Chinese Reds control their country by force of arms. Plenty of European governments have been willing to recognize such as accomplished fact.

DESTROYING PENSIONS
Winnipeg Free Press

That wise and experienced old gentleman, Mr. Bernard Baruch, recently said something which should be noted by all those who are pressing for social security in their old age. What use will it be, he asked, if old age pensions are increased "unless the spirals of inflationary policies and deficit spending are halted and pressure groups fought off?"

This obvious fact is generally overlooked by citizens who demand and legislators who vote larger old-age pensions. They tend to assess the value of a pension by the number of dollars it provides and, this, of course, is an entirely misleading calculation.

THE INCOMPARABLE "MIKE"
"Atticus" in The Sunday Times (London)

Mr. "Mike" Pearson, Canada's Foreign Minister, who is now in London, was the instigator of the famous "Clause Two" in the Atlantic Pact, which provides for peace-time co-operation in economic, industrial, social and political spheres as a parallel to military aid.

His boyish looks and athletic figure belie his fifty-three years. As Canadian Ambassador to Washington he showed undiplomatic prowess in consistently leading his "Pearson's Pen Pushers" to victory over the American State Department baseball team. And he has shown equal vigour and informality in his approach to the problems of a political career which he began only eighteen months ago.

His favorite definition of democracy provides the key to his outlook on life; "It is the 'Don't' in 'Don't Shove'; it is the hole in the stuffed shirt through which the sawdust slowly trickles; it is the dent in the high hat." Certainly there is nothing "high hat" about "Mike" Pearson.

Strength Of Our Democratic Way Lies In Common Man's Conviction

By JOSEPH LISTER RUTLEDGE

WE ALL know that when we pause to reflect on some event or events in our recent history, the happening or situation will be farther back in time than we at first realize. But while we accept that time is passing unnoticed, we do not accept so readily the fact that with the passing of time, new factors enter our lives, new situations are created.

NATURAL RELUCTANCE

Perhaps this is a natural reluctance to meet our troubles halfway, and perhaps this is the reason that many of us cannot really believe that our northern neighbor and former wartime ally, the U.S.S.R., is pursuing some seriously unfriendly purpose in its conduct of "the cold war."

It will serve our future well if we do not follow the path of least trouble, telling ourselves that, surely, things are never as bad as they seem and that in the end everything will turn out well.

One gentleman whose opinions about Russia and about Moscow's ultimate aim should receive attention and respect is Lt.-General Walter Bedell Smith, the former United States Ambassador to Russia. As the title of his recent book, "My Three Years in Moscow," suggests, General Smith has had ample opportunity to examine the aims and activities of the world's chief communist state.

In discussing whether or not the Red leaders want to make war on us, their former allies, General Smith states that both Lenin and Stalin have long tutored their followers that the world's people would some day be divided into two camps—the believers in communism and the believers in capitalism.

Stalin, says General Smith, had the choice at the end of World War II of seeking our continuing friendship or of dividing the world around these two hostile centres. Having chosen division and ultimate destruction of our capitalist society, the Kremlin now seeks every means possible short of war of destroying us; and, should circumstances require it and communist victory seem probable, Russia will be ready to attack us directly with arms.

Having reached this realistic conclusion General Smith does not suggest that we are foredoomed to servility in a world united under the communist police state. Peace, says General Smith, is possible.

BEST ASSURANCE

In the General's own words: "It is impossible to escape the conclusion that the best assurance of peace is our strength and determination to support our convictions. . . . More than military and economic strength is required. The total strength of the nation embraces such factors as education and national health, family life and opportunity, and the incentive for individual achievement. That national strength rests on the passionate devotion of our people to the free way of life."

General Smith, of course, was addressing his own countrymen. His advice applies equally to this democratic nation.

PLUG FOR UNCLE JOE
Montreal Star

According to Sir Henry Dale, President of the British Council, British scientists found anti-histamines long before U.S. scientists made the announcement. Very interesting indeed, but we would like to put in a plug for the Soviet Union. If Russian scientists were not first in the field it's only because the Kremlin hasn't yet heard about anti-histamines. The day Uncle Joe does, Radio Moscow will announce the common cold got its biggest check back in 1931 from Tovarich Goddacod who will promptly receive the Order of the Damp Hanky, Fifth Class.

If, by the way, anybody has got an anti-histamine that is effective, please address your inquiries this way.

Ups And Downs

By BRIAN A. TOBIN

"ONE of the first things," said the Elevator Man, "a visitor from Mars would notice about us is our passion for keeping lists of names. A lot of people spend half their time trying to get their names on some lists and keep them off others. A big part of our political and commercial activity is concerned with lists of names— voters' lists, tax lists, sucker lists, subscription lists, members' lists, non-members' lists, social lists and a hundred other kinds. It'll be nothing new for us 'when the roll is called up yonder.' We've been answering to lists all our lives. Going up!

"Of course," said the Elevator Man, "the system isn't perfect. Like everything else lists often contain mistakes, and that can lead to trouble. They say a lot of political prisoners in East Germany are in concentration camps just because their names got on a list through confusion with someone else's. Lists that disappear can cause trouble, too. In California a burglar made off with a file of 1,000 women's names from the office of a lonely hearts organization. No telling what might come out of that. He shouldn't have many free evenings for a while, anyway. Lower Main!

"And in Italy," said the Elevator Man, "I see where a crowd of women raided a tax-collector's office and burned all his records. They said they were tired of paying taxes, and wrecking the files looked like a good way to get out of it. You can just hear them telling each other: 'At least his list is lost at last.' I wonder how that sounds in Italian."

Nazi-Style Tortures And Beatings Take Heavy Toll Of Prisoners Under Communism

By RICHARD LOWENTHAL From Hamburg

INMATES of a Soviet zone concentration camp in Bautzen, Saxony, have smuggled out an appeal to the western world, calling for every possible intervention against atrocities there against some 6,000 political prisoners.

Their letter, read out at the Social Democratic Party Congress here, reports that conditions have become much worse since the camp was handed over from Russian to German Communist control. Brutal Nazi-style beatings by the People's Police are now swelling the death rate, already high owing to unsanitary conditions and starvation rations.

GUARDS RETALIATE

When it was announced at the beginning of February that the concentration camps would pass into German hands, the east zone authorities promised that most of the prisoners would be released and the remainder quickly tried by proper courts. According to the letter, nothing of the sort has happened at the overcrowded Bautzen camp and the inmates, many of them suffering from tuberculosis and other malnutritional diseases, have twice protested against the continued uncertainty of their fate by opening the barrack windows and shouting so loudly that attention was aroused throughout the surrounding area. After the first "revolt," on March 13, a commission of Russian and German police officers appeared and promised that all their grievances would be remedied, but nothing changed except that rations were further cut.

The second revolt, on March 31, was provoked by a new order once again forbidding "for the time being" the reception of visitors and parcels—both of which had been promised. Here, in the words of the letter is what happened:

"The old and the young, the sick and the infirm—former victims of Nazism—and war cripples were man-handled with truncheons, leather belts and kicks in such a manner that hundreds are still lying in bed with heavy head wounds, broken bones or wrenched limbs. The police guard, reinforced by an alert unit from the Czech border, carried out this action according to a plan, entering one barrack, with 400 prisoners, at a time and driving the defenceless, hunger-weakened prisoners in the most brutal manner with blows along the corridors and out of the doors, throwing them down the stairs at the end.

"Even the prisoners' physicians (there are no state doctors in the camp), who tried to protect their patients, were ruthlessly struck down with truncheons so that the blue-uniformed gangsters could vent their bestiality on the sick.

"Far more than half the inmates had to pay for their outcry for help with heavy injuries, pain and blood. One hundred and seventy-two Peoples' Policemen under 16 officers, acting in the presence of high-placed gentlemen in gold-covered uniforms, beat up the defenceless people in such a manner that some victims had an eye knocked out, some are still unconscious or have lost the faculty of speech. But even if some of us will have to pay with our lives—as there is little chance to make good the loss of blood on this diet—at least we have shown before all the world the face of the regime as the devilish grimace that it is.

"You, free people in western Germany, ought to have seen how 'politically reliable' lads of 18 or 20 beat the 'new socialism' into men who have given their all to the Socialist movement, how sick people are thrown out of their beds and beaten with truncheons—deeds worthy of a regime that ended five years ago."

APPEAL FOR HELP

"We appeal to all Germans on both sides of the border—to all parties and organizations, to the churches, the Red Cross, and the League of Human Rights, we call on all democrats, all the people of the free world: hear the cry of 6,000 tortured and starving prisoners who see in you the last hope for themselves and their families.

"We call on the civilized world: we do not want to fall victims to hunger and tuberculosis, we do not want to perish slowly like helpless animals."—O.F.N.S. copyright.

LEADING ROLE will be played by Miss Pat Atkinson in "Fools Rush In," which will be presented for the Manitoba Flood Relief tonight at Club Sirocco at 8.15. It is sponsored by the Victoria Players' Guild.

THE HOME GARDEN

Tarpaper Best Control For Cabbage Maggot

By JACK G. BEASTALL

From inquiries received in the last few days, the cabbage root maggot seems to be giving trouble in some gardens.

This is a small white maggot which feeds on the roots and its presence is indicated by the yellowing, wilting, and drooping of the leaves in early spring and summer.

Radishes and turnips are also the prey of this pest, their burrows, or tunnels, being found in the edible portion of the roots.

The adults resemble the ordinary house fly though smaller in size. The puparia, which compares with the chrysalis stage of the butterfly, will be found digging in the spring. In size and color it appears as a grain of wheat.

On emergence, eggs are laid on the soil adjacent to the stem of the plant. Hatching takes place in from five to seven days and the maggots penetraate the soil and attach themselves to the roots.

To make things more difficult for the home gardener, all the flys do not emerge at the same time. In fact, the process may continue for more than a month by which time the early ones are almost mature.

It is particularly stressed in horticultural circular 32 (Provincial Agriculture) that, because of this repetition throughout the season, some eggs are laid every day from April to September.

USE TARPAPER

Control starts when the plants are set out, the simplest form for the home gardener being a square of tarpaper laid on the soil around the plant stem. A hole is cut in the centre and a slit made to one side to facilitate placing after the plant is set. The smell of the tarpaper discourages the fly.

Corrosive sublimate, one tablet to a quart of water, may be used, pouring about one-quarter pint around the base of each plant. Three applications at 10-day intervals are necessary. Remember that this is a virulent poison, and may be mixed only in earthenware, glass or wooden containers.

Drew Urges New Plan For Disaster Aid

OTTAWA (CP) — George Drew, Progressive Conservative leader, urged the government in the Commons Thursday to bring down legislation which would permit it better to cope with national emergencies such as the Manitoba floods.

Hhe directed the suggestion at Resources Minister Winters, whose departmental estimates were under study, as the chamber embarked on a working schedule of three sittings a day. The unofficial target date for prorogation is June 30.

He proposed that the legislation, which he said could be brought down at this session, also permit the federal government to set up a central agency which would co-ordinate the efforts of provincial and municipal governments and voluntary organizations.

At the same time, he called for an early statement of the government's plans to aid those stricken by the Manitoba floods. They could not rebuild their homes and otherwise begin to rehabilitate themselves until they knew what they could expect.

ECHO OF 1886 FIRE IN DEATH

VANCOUVER (CP) — Joe Thomas, a 95-year-old Indian who remembered crossing Burrard Inlet in a dugout to watch Vancouver's great fire of 1886, is dead.

During the height of the blaze, Joe was fond of telling his friends, he rescued a family which had sought refuge in a well.

The Indian, oldest resident of the Mission Indian reserve near suburban North Vancouver, was taken ill only a week ago and died in hospital here.

CHARGE DISMISSED

Careless driving charge against Earl Brown, Bazan Bay, Sidney, was dismissed by Magistrate H. C. Hall in Saanich police court Thursday afternoon.

Year Needed If Proposal For Age Pensions Adopted

OTTAWA (CP)—It would take take perhaps a year for Canada to put into effect a universal contributory scheme of old-age pensions, Arthur MacNamara, deputy minister of labor, told the parliamentary committee on old-age security.

While he declared universal coverage was desirable, Mr. MacNamara advised it could not be achieved "overnight." He was testifying Thursday as the committe continued studies aimed at drafting a new pensions policy.

To bridge the gap between the present system and one to which all would contribute, Mr. MacNamary suggested a method, based on a combination of the existing machinery for unemployment insurance and federal government annuities.

His proposal was that the unemployment insurance facilities might be used to collect contributions from wage earners, while the self-employed would have to buy a modified form of annuity.

The deputy minister, who said he was putting forward these ideas as his personal views, suggested contributions covering the first group would be on an employee - employer-government basis. In the case of the self-employed, they and the government would contribute.

BABY'S BOTTLE
Clean it safely with Baking Soda.
Free folder on request:-
Church & Dwight Limited, Sun Life Bldg., Montreal
COW BRAND BAKING SODA

Local Toastmasters Hold Final Meeting

Camosun Toastmasters' Club ended its activities for the summer at a meeting Wednesday night at the Strathcona Hotel. Jack Gillis was topic-master; Harold Price, toastmaster, and Steven Findlay, chairman.

Four new members were indicted. Two guests and 21 members attended.

Salada Tea Bags are handy for afternoon tea
"SALADA" TEA BAGS

60TH BIRTHDAY

History Of Hospital Told In Book

On May 31, 1890, the Royal Jubilee Hospital was incorporated and a special 54-page diamond jubilee edition of the "Harmonizer," monthly publication of the employees' association has been issued.

Each department head delved into history to contribute an article to the magazine.

According to the "Harmonizer," the first hospital in the city was established in 1858 in a building at the corner of Yates and Broad Streets. The same year, a hospital was constructed on the site of the present Industrial Reserve. It was known as the Royal Hospital and remained until 1869.

In that year the Royal Hospital and the Female Infirmary united and took over the site of the latter near the present location of the Christian Science Church.

In 1887, a committee which included Hon. Robert Dunsmuir was formed to raise funds, purchase land and erect a hospital building. The corner stone was laid two years later, and in May, 1890, patients were transferred to the new building on the present site of the hospital.

Sport Event Won By Prospect Lake

SAANICHTON—Prospect Lake won the percentage shield and the junior aggregate cup at the annual sports day of elementary schools of District No. 63 at Saanichton.

Cordova Bay won the senior aggregate, the boys' relay and the girls' relay cups.

Six schools participated in the event: Royal Oak, Prospect Lake, West Saanich, Cordova Bay, Keatings and Saanichton.

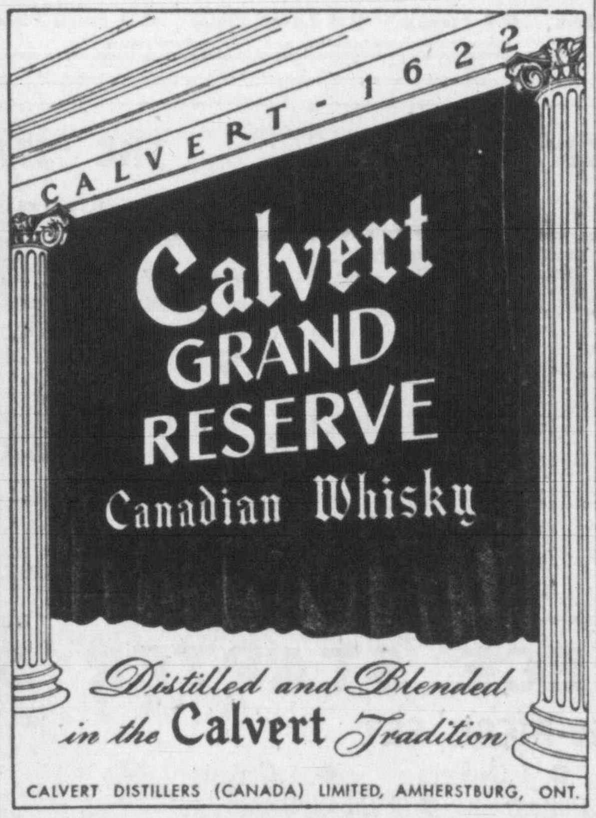

CALVERT DISTILLERS (CANADA) LIMITED, AMHERSTBURG, ONT.
This advertisement is not published or displayed by the Liquor Control Board or by the Government of British Columbia.

Your "HIT PARADER"
Nightly 6.10 to 7 o'Clock

TERRY GARNER

TOPS in Entertainment

★ Hit Tunes!
Songs That Were Popular During the Last Fifty Years 1900-1950

★ Local Items!
About People and Happenings in and Around Victoria During the Last Fifty Years—1900-1950

CKDA
Dial 1340

Get the Jump on These BARGAINS
In Our Stock-Reducing SALE

Model House
Built by Paine & Townsend, sold by Kent Realty, and decorated and furnished by Standard. See it at the corner of Shelbourne and Freeman Streets . . open for inspection Saturday, 2-5 and 7-9 p.m., and all next week, 7-9 p.m.

The bargains are unbeatable . . . everything from chesterfield and bedroom suites to end tables and smoker stands . . . all at substantial savings. Join in this store-wide clearance NOW!

Special RUG Clearance
4 ONLY, exceptionally fine WILTON RUGS. 6.9x9.0. Reg. $124.50 ---- 87.50
3 ONLY, SAMARKHAN REPRODUCTIONS in Oriental designs. 6.9x9.0. Reg. $79.50 ---- 55.00
1 ONLY each in wine or green two-tone, AXMINSTER RUGS. 6.9x9.0. Reg. $72.75 ---- 59.00
4 ONLY, BARRYMORE RUGS. 6.9x9.0. Reg. $56.00 ---- 45.00
1 ONLY each, in mushroom or in green. 4.6x7.6. Reg. $42.50 ---- 29.00
BARRYMORE AXMINSTER RUGS. Fair choice. 4.6x7.6. Reg. $34.90 ---- 25.00
SEAMLESS AXMINSTER RUGS. 4.6x6.0. Reg. $26.50 ---- 19.75

Savings In Linoleum
Felt-Base Rugs

Size	Reg.	Special
6.0x9.0	4.75	3.75
7.6x9.0	5.75	4.75
9.0x9.0	7.50	5.95
9.0x10.6	8.50	6.95
9.0x12.0	9.75	7.95
9.0x13.6	10.75	8.95
9.0x15.0	12.00	9.95

Super Inlaid
A good selection of patterns available in this English canvas-backed linoleum. Reg value 2.19 sq. yd.
SPECIAL, sq. yd. 1.79

Drapery Values

UNION CLOTHS
By Bakers of London, lovely English prints for drapes or slip covers. 31 inches wide. Limited supply. Reg. $2.50 per yard.
98c yd.

SLIP COVERS
Attractive slip covers made from the above UNION CLOTHS. 3-PIECE SUITE COVERED, reg. $150.80, for only
82.40

COTTON NET
For long-wearing curtains for living and dining-room. Some all cotton, some Rayon and cotton. Regular values to 98c yd.
29c yd.

English Net Curtains
Ready-made for living or dining-room. In rich Ecru shade. 2¼ yds. long, 34½ to 40 inches wide. Reg. $5.25 yd.
3.50 yd.

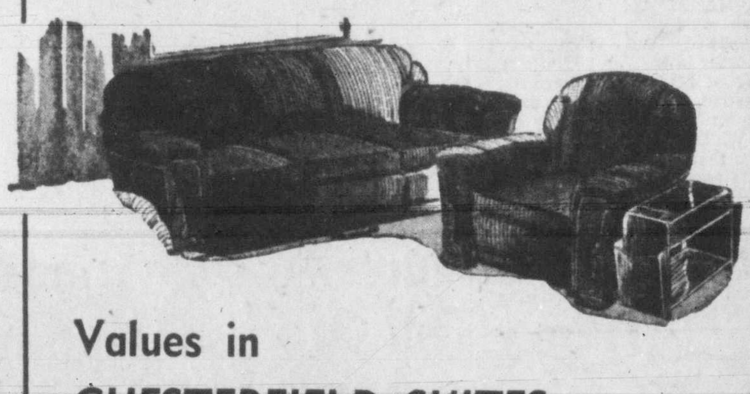

Two Top-Flight Specials

★ POTTERY LAMP BASES
For your lamps, BASES ONLY, in quality pottery. 10 to 20 inches high and a good selection. Values to
6.50 3.89
8.50 4.95

★ EASY CHAIRS
A large group of odd EASY CHAIRS featur-easy comfort. Well-made and attractive. Regular $39.00.
29.00

Values in CHESTERFIELD SUITES

2-PIECE LORRAIN CHESTERFIELD SUITE with wide spring arms. For relaxing comfort, and in green crushed mohair covering. Reg. $279.00.
249.00

TWO-PIECE AND PULL-UP in wine Damask. A fine modern suite, well-made and extremely comfortable. Reg. $149.00, and SPECIALLY PRICED at only
119.00

BEDROOM SUITES

FOUR-PIECE SUITE in solid hardwood. Drop-centre vanity has round mirror. Reg. $135.00.
99.00

FOUR-PIECE WATERFALL SUITE with large square mirror. A large suite. Reg. $149.00.
129.00

Modern Dining-Room Suite

NINE-PIECE WALNUT DINING-ROOM SUITE of attractive modern design. Large extension table, smart buffet and handsome china cabinet. 6 chairs, with upholstered seats and backs, one with arms. Reg. $315.00.
$279.00

Standard FURNITURE
DENNYS OF VICTORIA
RIGHT THROUGH YATES TO VIEW

Worked Heroically In Flood Area

Not the usual garb for a mayor and an M.L.A., but if you happen to be mayor of Morris, Manitoba, and M.L.A. for that same district, which was completely wiped out by the Red River floods, such garb is a necessity. Mayor Harry Shewman evacuated his 1,300 townspeople.

NO OLD AGE AGREEMENT YET

Parliamentary Group Wrestles With Knotty Pension Financing

By GORDON E. LEIGHTON
Times Ottawa Representative

OTTAWA—It's back to war-time income taxes if some of the proposals for financing old age pensions ever receive the green light from Parliament.

Our talk on these is not confined to millions but hundreds of millions of dollars. Indeed in some cases a billion, for a few more cyphers don't seem to mean much in our estimates. But what a problem for those who have to define the means of financing the country!

In a few day's time the committee on old age security which has been wrestling with the problem of old age pensions will go into secret sessions. Hitherto all its work has been done in open hearing. The evidence is pretty well all in; the last submission will be thankfully put aside shortly and there follows the main job for which the committee was set up.

What a job that promises to be! The committee has to decide what form of pension to recommend to Parliament and if possible what method of financing. Committee members have in large measure, perhaps, made up their respective minds on what pension and at what age this shall become payable to recommend. But financing it is something else again.

Current prophesies that a general pension up to $40 monthly generally applied, and without means test, is said to be decidedly premature since the committee has not yet come collectively to grips on the matter. But none would be surprised if a recommendation to this effect emerged from their secret studies in the next two weeks.

Representations from all sorts and descriptions of individuals and organizations have been studied during the past five weeks. Some are impossible and some indefinite. Those of the more responsible organizations presented to the committee are summed up in the table following:

Organization	Effective Age	Monthly Payment	Means Test	Amt. Needed Yearly	How to Obtain
Can. Life Ins. Officers' Assoc'n	70	Unstated	No	-----	Pay as you go tax basis.
Can. Chamber of Commerce	70	$30	No	$242,820,000	All must contribute.
C.C.L.	65	$50	No	$660,840,000	Graduated inc. tax.
Can. Manufac.	68-70	Adequate	No	----	All contribute, inc. employers and employees.
T.L.C.	65 men 60 women	$60	No	$720,000,000	Assessment on personal incomes.
Can. Welfare Council	70, 65 for aged	$40	No	$385,000,000	Contrib. on basis ability to pay.
B.C. Old Age Pensioners	60	$50	No	$979,140,000	No suggestion.
United Elec. Radio Machine Workers	60	$50-$62.40	No	$800,000,000 (Est.)	General revenue.
Dom. Foundries and Steel	60	On basis of accrued credits	No	No estimate	Contribute 5% workers, 10% net profits of Co.

Obviously the greatest problems attached to all the above are those of finance. Any too idealistic solution of the amount to be paid to individuals and the age of commencement may founder on the unyielding rocks of practicability as regards money.

So acute is this phase of the matter that it has been suggested the committee may side-step it. It would, in that case, recommend a pension plan and leave the question of ability to pay up to the government, where in the ultimate it would rest anyway.

NO AUCTIONING

Warnings in the committee not to conduct a sort of auction mart have been given in the course of deliberations by their own members. Something within the bounds of practical finance is, of course, essential with the thought ever in mind that the payment will be made from the funds of the workers and producers.

Whether it be by income tax, by joint contributions, by a special sales tax, or any other means, there's where the money will come from. For a pension of $40 monthly at age of 70 there will be a drag on personal incomes of from 3.2 per cent in the case of those earning around $2,000 to 2.7 per cent of the $5,000 annual income class. As a flat annual contribution the tax would be $40 for all adults below benefit age. As a sales tax it would represent an additional 5.6 per cent on the retail price.

NOT JAILING DOUKS AT PINCHI LAKE

OTTAWA (CP) — The government has decided against the purchase of a mining camp property in northern British Columbia as a prison for law-breaking Doukhobors, an official said today.

An abandoned mining camp at Pinchi Lake was among properties considered but turned down. The only property the government is interested in is that located at Comox to imprison Doukhobor women.

"There are still a lot of questions to settle, such as water and other local facilities," the official said. "But if we get this camp organized, we will have sufficient prison facilities to handle all law-breaking Doukhobors in the British Columbia area."

Had 22 Dogs

LODDINGTON, Northamptonshire, Eng. (CP)—A woman here was fined £2 ($6.10 for keeping 22 dogs in her home without licenses.

Veterans' Insurance Now Available At Local D.V.A.

A complete service on both returned soldiers' insurance and veterans' insurance is now available through the Victoria office of the Department of Veterans' Affairs.

The service includes applications' insurance, preparation of death claims, change of beneficiary, change of premium payments, cash surrender of policy, adjustment of coverage, and general counselling service on both types of insurance.

Trained counsellors are ready to assist veterans in the selection of the type of policy best suited to their needs. Service is also available to assist the beneficiaries in obtaining prompt settlement of death claims.

Expiry date for acceptance of applications under the Veterans' Insurance Act is Feb. 20, 1951, or six years from date of discharge, whichever is the later date. The benefits are available to all veterans, or widows of veterans, and to certain classes of merchant seamen, corps of fire fighters and auxiliary service supervisors with overseas service.

No medical examination is called for, except in special cases, and the total disability clause provides added protection at no additional cost. Premiums for the five classes of insurance available can be paid in several ways, such as monthly, yearly, quarterly or by deduction from pension.

Dog Man's Pack Reduced But Many Still To Go

Frederick Smith, the 77-year-old pensioner of 3502 Calumet Street, has made some progress to reduce his pack of dogs.

Before Magistrate H. C. Hall, in Saanich police court Thursday afternoon, the British army major of World War One was able to report that he had disposed of "about half of them."

A dog trainer at Nanaimo had taken 15 off his hands "and others have gone to other ladies and gentlemen."

Magistrate Hall wanted to know just how many Mr. Smith had left. The dog-lover wasn't certain. Resting his elbow on the court bench, he meditated on this problem, with his hand stroking his chin.

Anyway, it appeared the number ranged somewhere in the neighborhood of 10 to 15, most of them small ones—puppies.

Mr. Smith explained that if he couldn't get rid of the remainder in a few days the S.P.C.A. would take them.

Claude L. Harrison, prosecutor, suggested the S.P.C.A. "will take them right now."

At any rate, Mr. Smith was given one more week to dispose of the rest.

He was charged with having many unlicensed dogs and was ordered by the court to dispose of all but one.

Jury Acquits Cranbrook Man

CRANBROOK (CP)—An assize court jury Thursday night acquitted Paul Whitehead of murder in the Feb. 27 knife slaying of his cousin, Clarence Sebastian, 27. The jury deliberated two hours.

Whitehead's statement to police that he had killed Sebastian was admitted as evidence by Mr. Justic J. M. Coady.

In testifying in his own defence, Whitehead said his cousin lunged at him outside a cafe and he remembered nothing more until he was back in the cafe with the knife.

PEPSODENT gives you the WHITEST TEETH because PEPSODENT makes TEETH CLEANEST

WHITEST TEETH can be yours when you change to Pepsodent—because Pepsodent and only Pepsodent contains Irium, the marvelous exclusive ingredient that provides the greatest cleansing action ever offered.

Because of Irium, Pepsodent cleans your teeth thoroughly and safely—cleans better between your teeth—gets rid of every trace of dull, dingy film . . . and you'll like Pepsodent's delicious fresh minty flavor, too—it leaves your breath so clean and sweet.

Remember, Pepsodent with Irium gives *you, too,* the whitest teeth. Get Pepsodent Dental Cream today.

The Truth About Tooth Decay

Science has proved that much of the decay that makes cavities is caused by acid-producing bacteria . . . formed by tiny food particles which remain on the teeth after eating.

To prevent acid-producing bacteria from attacking the teeth, keep your teeth clean by brushing them immediately after meals.

Pepsodent with Irium gives you the greatest cleansing action you can get. Thus the surest way to fight tooth decay is to use Pepsodent immediately after eating. Pepsodent gives you the *cleanest* teeth and when teeth are cleanest they are *safest from decay.*

*Irium is the registered trade mark for purified alkyl sulphate

PEPSODENT gives the WHITEST teeth

Mid-Season
CHINA SALE
Seasonal Specials

SPECIAL OPPORTUNITIES FOR GIFT BUYING—
SAVINGS FOR THE JUNE BRIDE

JUNE BRIDE SPECIAL

The attractive Pompadour pattern of English ivory glaze with modern shoulder line decoration. It's the new style. You'll like it!

20-PIECE SET—
● 4 Cups ● 4 Saucers ● 4 Cereals ● 4 Large Plates ● 4 Small Plates $4.25
Open stock available to add later when required.

HOMEMAKER'S SPECIAL

It's English. Has gold edge, very attractive cornflower blue decoration, scalloped edges. Has been a best seller. Twelve sets remain in stock. Priced to clear in this special event. 12 sets. Reg. 32.50. Special, 66-piece set.... $17.95

66 pieces, including:

8 dinner plates — 1 large platter
8 cups — 1 gravy and stand
8 saucers — 1 open vegetable dish
8 side plates — 1 covered vegetable dish
8 bread and butter plates — 1 medium platter
8 fruit nappies — 1 creamer
8 coupe soups — 1 covered sugar

THE "STAR" BUY
SOMETHING DIFFERENT!

Swinnerton's English "Majestic Vellum." Every set marked with its name. Shaded gold edge. Scalloped edge and rich maroon decoration with additional gold line.

A DECORATIVE SET AT AN "EVERYDAY PRICE"

94 pieces—A complete service for 12 persons.

6 SETS ONLY.
REGULAR $75.00. SPECIAL........ $54.95

3-PIECE STARTER SETS
20-PIECE SET
● 4 Cups ● 4 Saucers ● 4 Cereals
● 4 Large Plates ● 4 Small Plates
● ALL MADE IN ENGLAND ●
CHOICE OF THREE PATTERNS
Open stock is available on all three patterns.
20 pieces $3.69

GENUINE PYREX
Pastel blue oven and refrigerator set. Approx. value $2.00. Set of 3 sizes with covers 99¢
Limited Quantity—Don't Delay

GENUINE PYREX SAUCEPANS with HANDLES
Regular $1.65. Special........ 59¢
Regular $1.85 Special........ 69¢
Regular $2.00. Special........ 79¢

Everyday English Decorated Cups and Saucers
Assortment of colors.
Reg. 49c. Special........ 32¢

BROWN BETTY TEAPOTS
5 cup
69¢

FANCY TEAPOTS
Collection of new patterns from England.
$1.95 up

SUMMERTIME SPECIAL
Decorated tumblers New colors and designs.
6 for 49¢

BONE CHINA CUPS AND SAUCERS
A wonderful collection of English fine bone china cups and saucers. Many new patterns. Priced from........ 79¢

GOLD-BANDED TUMBLERS
Full 9-oz. size.
Reg. 2 for 35c. Special........ 2 for 25¢

STORE OPENING SPECIAL ●
CASH AND CARRY BARGAIN TABLE
Odd bread and butter plates, fruit nappies, saucers, etc., etc. All at........ 5c

91 Years
BIGGER STOCKS
BETTER SELECTIONS

Phone G 1111
McLENNAN McFEELY & PRIOR LIMITED
1400 BLOCK GOVERNMENT ST.

ASH TRAYS
Set of 4. Decorated
79¢ set

Tumblers Entertain Rotarians

Fifteen McKenzie Avenue Elementary School students who staged clever tumbling and acrobatic exhibition at weekly Rotary Club luncheon.

Return Of Islands To Japanese Favored By Top U.S. Officials

WASHINGTON (UP)—Some top U.S. officials now favor the return to Japan of some of her prewar island possessions, it was learned today.

Islands involved include some of the Ryukyu chain stretching from Formosa to the four main islands of Japan. Okinawa, now a bastion in the U.S. Pacific defence line, would not be affected.

Secretary of State Dean Acheson disclosed last January that the United States, "at the proper time," would ask the United Nations for a trusteeship over the Ryukyus.

Some of Acheson's advisers indicated they do not consider U.S. control of the entire chain essential to American security. They believe the trusteeship can be confined to Okinawa and outlying islands required for auxiliary bases, radar stations and other purposes.

They suggest that the northernmost islands, including the relatively large islands of Tanega Shima and Yaku Shima, could be returned to Japan.

The latter two islands lie north of the 30th parallel. According to some definitions, they are not part of the Ryukyu group, but for practical purposes U.S. officials apply the term "Ryukyus" to all islands between Formosa and Japan proper.

Under terms of the Japanese surrender, the victorious Allies limited Japan's sovereignty to the four main islands of Honshu, Hokkaido, Kyushu and Shikoku and "such minor islands as we determine."

The U.S. attitude on this and other issues which must be settled if any Japanese peace treaty is swayed by a conviction among top State Department officials that Japan must emerge as a strongly anti-Communist and pro-western nation.

Says Shipyard Pay Hike Put Jobs Out Of Reach

If Yarrows Ltd. met wage and other demands now being made by the Victoria Joint Shipyard Council, the resulting increase in operating costs would make it impossible for the yard to obtain any work other than emergency repair work, William E. A. Barclay, paymaster at the firm, said today.

Competition in the shipbuilding field is particularly keen at the present time, he observed.

"In an attempt to obtain employment for the present staff of the shipyard, the company has submitted extremely low figures on several proposals, including some for China and India, in order to compete with prices submitted by eastern Canada. European and Asiatic countries," Mr. Barclay said.

The Victoria Joint Shipyard Council, representing seven trade unions, announced Wednesday its intention of asking for a 15 cents an hour wage boost and six extra paid holidays for its 400 affiliate shipyard members at Yarrow's shipyard would notify the unions concerned it was prepared to extend present work agreements for another 12 months without change in rates of pay or working conditions.

East-West M.P.'s Fight Boost In Freight Rates

But Federal Cabinet Not Likely To Take Action To Disallow Board's Decisions

OTTAWA (BUP)—Western and maritime members of Parliament rolled up their sleeves today for a day-long battle in the Commons over rising freight rates.

But government sources said they were not likely to make much progress.

An informed source said the government was not likely, no matter how long and loud the objections, to take any action to stop Canadian railways from boosting their freight rates shortly to a new postwar high one-fifth above the 1948 levels.

The day was set aside by House leader Alphonse Fournier, public works minister, to debate a recent Board of Transport commissioners' decision to allow the Canadian National and Canadian Pacific Railways and their subsidiaries to jump their freight rates 20 per cent. The railways asked for the 20 per cent boost two years ago, and fought the case through several board rulings and Supreme Court decisions.

MISTAKE ADMITTED

Last March, the railways were given 16 per cent increases. But they went back to the board, claiming it had made a mistake in its calculations. Last week, the board admitted the error and gave the railways the full 20 per cent.

Western and maritime members immediately set up a protest in the Commons. They claimed the east and west were bearing too great an economic burden already, having to pay heavy freight charges for goods shipped from the main manufacturing centres of Ontario and Quebec.

Clarence Gills, C.C.F., Cape Breton South, one of the maritime members preparing to wage war against the board's decision today, believed a system of equalized charges should be levied by manufacturers.

Under his plan, the manufacturers would adjust their prices across the country so that buyers in Toronto or Montreal would pay the same price for nationally-known goods as buyers in Sydney, N.S., or Prince Rupert, B.C.

Under Board of Transport legislation, the government has powers of disallowing any of the board's decisions. This power had been exercised only twice, when the government felt the board had erred in its judment.

But informed government sources said this time the power would not be used.

All provinces but Ontario, Quebec and Newfoundland opposed the freight rate case in the hearings.

The freight rates issue went before the Commons after a day of House debate on historic sites, national parks, monuments and kindred subjects.

Housing, one of the principal responsibilities of the resources department, was pushed to the bottom of the list as members from all sides appealed to Resources Minister Robert Winters for special consideration of their local historic sites and parks problems.

Toastmaster Speech Competition Here

Three hundred delegates from Washington, Oregon, Idaho, Montana and B.C. will gather in the city Saturday to attend the first Canadian convention of Toastmasters at the Pacific Hotel.

In addition to the Pacific northwest zone convention, a speech contest will be held with the winner to compete in the Toastmaster international convention finals at Spokane in August.

Speech contest banquet will commence at 7 in the evening. Mayor Percy George will welcome the delegates. Awards will be made by E. G. Rowebottom, deputy minister of trade and industry. Contestants from Vancouver, Bellingham, Salem, Spokane, Twin Falls and Missoula, Montana will compete.

100 FIRES SET BY YOUTH

VANCOUVER (CP)—Arrest of a "fire bug" who has admitted setting more than 100 fires during his 22 years, was reported by provincial police.

The youth, whose name was not revealed, is charged with arson in the burning of a chicken coop and a garage in the Fraser Valley.

The police said additional charges will probably be laid in connection with a rash of mysterious fires in Vancouver.

Body In River

VANCOUVER (CP)—The body of an unidentified man was dragged today from the Fraser River in Richmond municipality. Police, who said the body had been in the water for "about a month," said the man was between 55 and 60 years old.

Seattle Scouts Are Week-end Guests Of Oak Bay Troop

The 125th Boy Scout Troop, Seattle, will be the guests of boys and leaders of the Oak Bay Scouts this week-end. The Seattle boys will arrive in Victoria on Saturday and remain until Sunday.

Saturday evening there will be a general rally at St. Mary's Hall, followed by a "Father and Son Dinner."

Sunday morning at 10.15 the Scouts will take part in a church parade. They will march to the skirl of the pipes, provided by the Victoria Girls' Pipe Band.

Also on the program for the Seattle Scouts is a sightseeing tour.

An exchange of visits has become a tradition between the Seattle troop and the Oak Bay Scouts.

Men of Distinction CHOOSE Calvert Whiskies
... and VICKERS' London Dry GIN
VICKERS' IS DISTILLED IN CANADA AND IS DISTRIBUTED BY Calvert
This advertisement is not published or displayed by the Liquor Control Board or by the Government of British Columbia.

" ... and CREEPING DEATH"
By J. C. FURNAS
Author of "AND SUDDEN DEATH"
DAWDLERS AND DREAMERS ON OUR HIGHWAYS ARE IN MANY WAYS A BLACKER MENACE THAN THE SPEEDERS
FEATURED IN JUNE
COSMOPOLITAN
ON SALE NOW
DISTRIBUTED BY
LOVICK'S NEWS AGENCY

AT LAST!
A DREAM HOUSE YOU CAN AFFORD
Only $984 Down Payment, Including Registering of Your Deed and 3 Years Fire Insurance
BUILT AND GUARANTEED BY
PAINE & TOWNSEND
CONTRACTORS
TYPICAL FLOOR PLAN
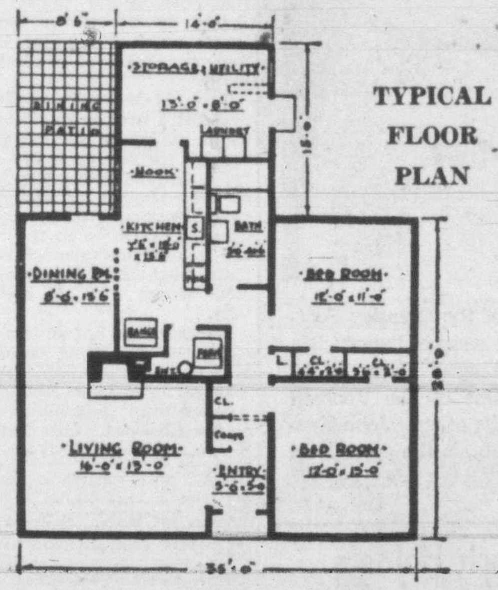
VETERANS FIRST — ACT FAST!
These 20 Excellent N.H.A. Approved 1200 Square Feet Ultra-Modern Stucco Bungalows complete this beautiful Subdivision at the Foot of Mount Tolmie—
THERE WILL BE NO MORE!
Check These Features
1. Complete oil automatic air-conditioned furnace heating piped to all rooms.
2. Large Living-Room with tile fireplace, plus Dining-Room with French door to large patio.
3. Through Hall. Tapestry plaster in main rooms and coved ceilings throughout.
4. All modern features. Tiled flush Cabinet Kitchen, tiled double-depth 4-Piece Pembroke Bathroom. Modern painting plan. Duroid roof, etc.
5. Copper plumbing, quick-dry area in furnace room.
6. Believe it or Not—Full N.H.A. Loan with only 4½% interest.
7. Veterans' Re-establishment Credits arranged on request.
8. Many other fine building features which can be seen at the Model Home.
Full Price Only $7,850, Including the Property
Monthly Payments from $38.41 to $43.75, according to your salary. $250 is all the Deposit necessary to hold one of these houses for you. Five are sold already.
See Our Model Home!
One of these lovely bungalows has been completely furnished and decorated by Standard Furniture Company and it is definitely a Picture-Book Home.
On Display Saturday and Sunday—2-5 p.m. and 7-9 p.m.
All Next Week, 7-9 p.m.
ACT FAST
Drive Out Shelbourne to Derby — You Cannot Miss Our Sign
A
KENT REALTY
EXCLUSIVE
715 View Street
Phone G 0584
Evenings G 2420

Manufacturer's CLEARANCE!
COATS SUITS SHORTIES
and You Save $10.00
... It's ten bucks cut from Eddy's wonderful low prices. The manufacturer said ... clear 'em out ... so here they go ... all fresh new merchandise. Imported fabrics, worsteds, tweeds, in suits, every wanted material and color. All the new high shades for the season in smart wear, and your size, too. Save as usual at Eddy's, then save again in this manufacturer's clearance.
GET 'EM TODAY ... DON'T WAIT for YOUR PAY ... with our
PLAN-A-COUNT
The new, free-and-easy payment plan that carries no extras.
Modern store for the modern woman and her children
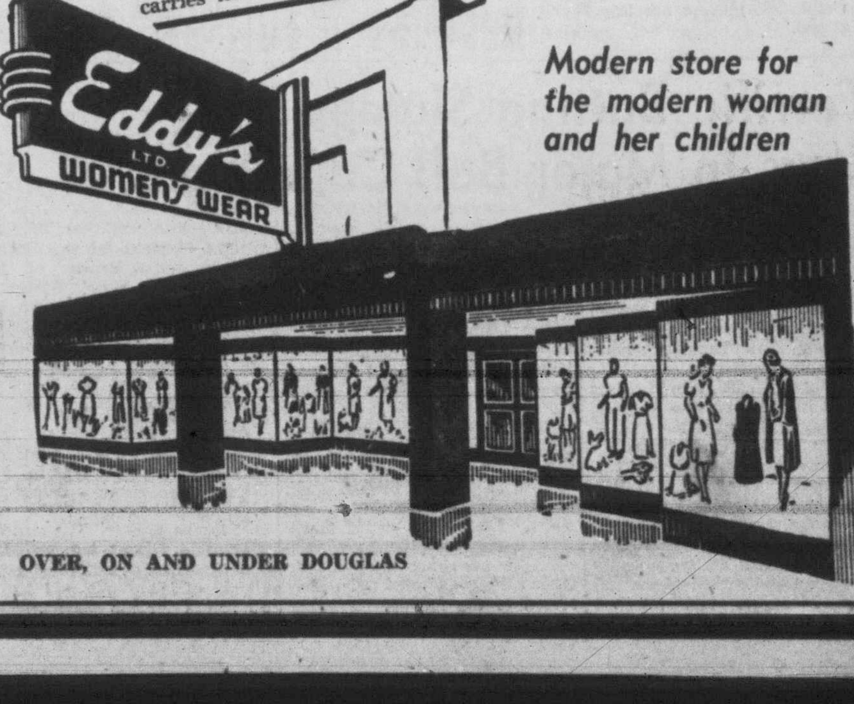

OVER, ON AND UNDER DOUGLAS

LORNE MAIN NAMED TO TENNIS TEAM

Vancouver Star To Play Against Aussies In July

MONTREAL (CP)—Selection of Brendan Macken and Henri Rochon of Montreal and Lorne Main of Vancouver as playing members of Canada's 1950 Davis Cup team, which opposes Australia in a first-round American zone tie at Montreal July 20-22, was announced today by Laird Watt, chairman of the Canadian Lawn Tennis Association's selection committee.

He indicated that a fourth player will probably be named at a later date after the selection committee has had a chance to see other leading team candidates in action during the current season.

Appointment of Gordon MacNeil of Montreal as non-playing captain of the team was announced recently.

All three players named today were members of Canada's 1949 squad which bowed out to Australia by four matches to one in a series featured by Brendan Macken's brilliant five-set win over Billy Sidwell. The win provided a great lift to Canadian tennis throughout the country. Main performed creditably in taking a set from Sidwell in the Vancouver youngster's Davis Cup debut.

PASS UP TRIALS

"It is apparent that, in the opinion of the selection committee, the performance of Macken, Rochon and Main last season, and in the winter months, has established their superiority over other Canadian players in such a manner that the time and expense of team trials can be avoided this year," stated Watt, who also has wide experience as a Davis Cup player.

Strong contenders for the fourth position on the Canadian team, on the basis of the 1949 ranking, appear to include Jim Macken of Montreal, ranked No. 3, and recent winner over Rochon in a Montreal indoor event, Walt Stohlberg of Vancouver, a member of Canada's 1948 and 1949 teams, Jack Spencer of Montreal, Don Bauld of Halifax, and Billy Green of Vancouver.

Champs Beaten In Bowling Play

In the Wilkerson Shield doubles contest for the Greater Victoria championship held on Beacon Hill greens this week, the titleholders for the past two years, Sam Barr and Steve Cole of the Canadian Pacific Club, went down to defeat before T. Smellie and H. Herbert of the Victoria Club.

Other first-round results follow:

Marchant and Chapman beat Newton and L. Campbell.
Baker and Turner beat Passmore and Mercer.
Harrison and Keating beat Cattroll and Martin.
Lynas and Tallack beat T. Campbell and D. Donaldson.
Smellie and Herbert beat Barr and Cole.
Cropp and Moyes beat Davidson and Asquith.
Imrie and Jackson beat Eastwood and Westmoreland.
Gahan and T. Owen beat Delgarno and Bryant.
Findlay and Phillbrook beat Hastings and J. Paterson.
Landon and Evans beat Watt and McBride.
Pea and Maddalon beat Eastham and Kinsey.
Baxandall and Borsman beat Husband and Betts.
Allen and Dewar beat Baker and McKenzie.
Renfrew and Davis beat Delf and McIntyre.
The winners will play the second round on Beacon Hill Park greens on Tuesday evening.

A workout will be held at the Beacon Hill Park diamond this evening at 6 for members of Murray MacArthur's senior baseball club. All players are urged to attend.

Central Figure In Football Match

Key man on the pitch at Athletic Park last night as England met Victoria for the first time in international football play in 11 years was goalie Bill McAllister of Victoria All-Stars. McAllister was busiest man on field at times and made some remarkable saves. Typical of the plays he was called on to make sees McAllister grabbing loose ball in front of Victoria net with John Kennedy, centre half, left, Jack Robbins, left half, and John McMillan, right half, giving the netminder good protection. England won the match 3 to 2.

INTRODUCTIONS, HANDSHAKES and the usual fanfare preceded the exhibition football game between England and Victoria at Athletic Park last night. John "Red" McMillan, right halfback of the Victoria team, meets Joseph Richards, council member of the Football Association and chairman of the Barnsley Football Club. Richards is one of the officials in charge of the English team, H. H. Hughes, vice-president of the Football Association, being the other. John Kennedy, Victoria captain, is the other local player.

All-Stars Fail To Respect English XI

McAllister Takes Shine Off Tourists' Triumph

By BILL WALKER

Frankly, I was disappointed.

I'm not exactly certain what I expected to see from an English Football Association representative team, but somehow I didn't see it.

True, they outplayed the Victoria All-Stars by a wide margin during the game which they won 3 to 2.

No one will deny that Stanley Matthews at 35 years of age, too, is all we heard he was, and more. It's also a fact that the English team's positional play was almost perfect and the players individually and as a team exhibited marvelous ball control.

Their anticipation at all times, even to the point of successfully diagnosing Victoria plays in advance, left little to be desired. They were seldom hard pressed on defence and on offence controlled the ball about 80 per cent of the time.

But something was lacking.

McALLISTER SHINES

It might have been the inspired performance of Bill McAllister in the Victoria goal which took some of the lustre away from the vaunted tourists. It may have been the dogged determination of the All-Stars, if they had to lose, to go down fighting and as a result reached heights hitherto unobtainable, or it could have even been the fact that in the backs of the visitors' minds was that 4 to 4 tie in Vancouver. And slightly worried over that terrific scare left just enough of their expected polish in the dressing-room to leave some doubt, however slight, as to their true ability.

Nevertheless, despite this unimpressive performance from the English team's viewpoint, the game itself resulted in a moral victory for Victoria.

The All-Stars, though getting few opportunities to score, both goals coming from penalty kicks by young Jack Robbins, never cracked under the strain of playing the giants of English football, a representative XI. And for a time at least it looked like the locals might just have enough left to force the visitors to accept a tie.

One of the most remarkable features of the game was the tremendous kicking of goalkeeper Stan Hanson. And it was from a goal kick that the tourists got their first goal at the 12-minute mark of the first half. Centre-forward Charles Vaughan accepted the better than 60-yard boot and went right past the Victoria defence to beat McAllister cleanly.

Minutes later McAllister made a sensational over the bar save from Vaughan while diving horizontily along the turf and shortly after cheated the Charlton Athletic centre-forward of another goal from a header in front of the net.

TIE SCORE

Fifteen minutes before the breather referee George Barnes whistled a penalty against an English defender for elbowing and with Robbins taking the spot kick Victoria tied the score.

It wasn't until the seven-minute mark in the second half that England could again dent McAllister's armor, inside left Ed Wainwright blasting a ground shot into the twine after a pretty three-way passing play with Matthews and Jack Sewell.

Then at 31 minutes the most controversial play of the game occurred. Left winger Ab Travis fairly charged England's netminder Hanson, and probably slightly annoyed, the Bolton goalie retaliated with a shoulder charge which resulted in Victoria's second penalty of the match.

Robbins again made no mistake with a low shot to the corner and the thoughts of a tie game was uppermost in the minds of the some 4,000 fans who contributed $6,000 to witness the match.

Realizing that all prestige would be lost with another draw decision marring their Canadian tour record, the English side struck with determination and three minutes later were rewarded when Vaughan headed the ball past McAllister into the corner of the net.

The score might have been worse if it hadn't been for burly Bill, the transplanted Scottish net guardian, who was sensational on at least four shots.

HENRY PLAYS WELL

But just a word here for an Indian boy, Herman Henry. Virtually unknown and unsung, Henry made his mistakes early in the game, but was the best local player on the field at the finish.

He had to be. He was checking the English team's leading scorer of the tour, Johnny Hancocks, and he did a wonderful job. Hancocks, who scored four goals against Vancouver, was more than effectively blanketed by Henry.

Naturally the Victoria backs had the biggest chore and they handled their assignment admirably. Little Murray Speller had an interesting evening chasing Stan Matthews around but he never quit trying.

Red McMillan was his usual tireless self. John Kennedy and Robbins both played well while the forward line didn't have much chance to shine, being on the defensive most of the time.

Victoria didn't win but they did get a couple of firsts. They got the first shot on goal and also the first corner.

OLD-TIMER LIKES MODERN TREND

The Old Timers may be "old" as the term implies, but at least one member of the club will be "modern" on Saturday night for the benefit baseball game against the Victoria High School team.

This particular individual will be the first player in Victoria to model the newest style in baseball suits as exhibited earlier this season by the Hollywood Stars of the Pacific Coast League. The attire must be seen to be appreciated. Mere words cannot describe this newest of fashions.

The game will be played at Athletic Park as part of the benefit program being arranged by the High School students. First event is scheduled for 8.

Henrich Has One Worry—Wear, Tear

BALTIMORE (AP)—A doctor told Tommy Henrich today the main trouble with his sore knee is something beyond cure—age.

"After 13 years of baseball he told me I've got to expect some wear and tear," the 33-year-old New York Yankee veteran reported after examination by Dr. George Bennett.

It was the second time in less than two months the noted healer of baseball players' ailments looked at the left knee of one of the game's greats.

"No change, no change," repeated Henrich coming out of the office after an hour and a half.

"He just told me to go on playing as much as I wanted and to take it easy as much as possible. No special treatment."

The Britannia Branch No. 7 Canadian Legion carpet bowlers will hold their annual social evening in the auditorium, Blanshard Street, tonight at 8 for the distribution of prizes and awarding of trophies won during the past season.

OWN A BEAUTIFUL
METEOR
CUSTOM SEDAN
FOR ONLY $75.00 MORE
Than The Cheapest Big 3 Car
Gladwell MOTORS
910 PANDORA B 2111

Kress Fired As Pilot Of Sacramento

The San Diego Padres are back atop the Coast League heap today and the last-place Sacramento Solons are enjoying at least temporary succor under the managerial manipulations of veteran Joe Marty.

Mr. Marty took over the reins last night just in time to lead the Sacs to a 4 to 3 victory over Hollywood. If Joe Marty was shaken by the sudden turn of events which found Red Kress leaving via the back exit, it didn't show.

The 37-year-old outfielder whacked a two-run single in the eighth inning to tie the score, and left the rest up to Jim Busby, a Chicago White Sox hand-me-down playing his first game with Sacramento. Busby stepped up with two down in the ninth and cracked out another single that brought Billy Rainmondi in from second with the deciding tally.

Marty said he had no idea that Red Kress was being ousted as pilot of the Solons until general manager Jo Jo White flew to Los Angeles from Sacramento yesterday afternoon. Coach Lindsay Brown also received his walking papers.

	R.	H.	E.
San Diego	3	7	1
Oakland	1	6	1
Embree and Moore; Bamberger and Noble.			
Los Angeles	7	11	2
Seattle	4	9	2
McLish, Mungrief (9) and Novotney; Bickhaus, Karpel (4) and Salkeld.			
Sacramento	4	9	2
Hollywood	3	8	1
Gillespie, Lierman (8), Gumbert (9) and Raimondi; Lehman and Sandlock.			
First Game—			
San Francisco	0	5	0
Portland	2	4	1
Melton and Orteig; Drilling and Gladd.			
Second—			
San Francisco	3	9	3
Portland	9	9	1
Perez, Dempsey (8) and Partee; Adams, Linde (8) and Ritchey.			

CUP SOCCER ON WEEK-END BILL

Heywood Avenue will be the scene of two week-end soccer matches.

Saturday, Canadian Legion and Oak Bay will meet in a replay of their first round Province Cup match. The first game ended in a 1 to 1 tie.

On Sunday Heaney's will clash with Duncan in the Price Cup final.

Both games start at 2.30.

Albion Cricketers To Meet Oak Bay

The Victoria and District Cricket Association has two matches scheduled for Saturday and one for Sunday.

Albions meet Oak Bay at Beacon Hill at 2.15 and Alcos tangle with the Cowichan Cricket Club at Duncan.

On Sunday Seattle will entertain Five C's.

Oak Bay lineup: Sparks, Parkins, Deane, Abbott, Gauvereau, Wright, Stone, Doidge, Scott, Lee, Davison.

Brooch Holders In Women's City Golf Finals

Elizabeth Paynter and Mrs. H. T. Matson of Colwood Golf Club, who last week won the E. D. Todd Ladies' Golf Brooch, met today in the finals of the city women's golf championship.

Miss Paynter upset the defending champion and tourney medalist, Mrs. Margaret Todd, yesterday at Uplands in the semifinal round, 4 and 2. Mrs. Matson gained the final bracket with a 3 and 2 triumph over Mrs. R. Bearirsto.

Wenatchee Loses Catcher Fiscalini

WENATCHEE (AP)—Oakland of the Pacific Coast League Thursday recalled catcher Jim Fiscalini from the Western International League Wenatchee Chiefs and reassigned him to Jacksonville of the Sally League.

Terrific Batting Slumps Hit Stars In Major Ball Campaigns

NEW YORK (UP) — Nightmarish slumps were taking their inevitable toll among major league baseball players today with Ted Williams of the Boston Red Sox and Joe DiMaggio of the New York Yankees among the leading sufferers.

Williams, at .286, was 57 points behind his 1949 batting average, and DiMaggio, at .256, was 90 points off last year's figure.

Despite their sub-standing batting marks, however, both Williams and DiMaggio have done well in the matter of runs batted in. The slender Red Sox slugger has driven home 41, second only to teammate Vern Stephens' 47, while DiMaggio has knocked in 31.

The biggest slumper among major league regulars is Roy Sievers of the St. Louis Browns, the American League's 1949 rookie-of-the-year, with Mickey Vernon, the Cleveland Indians' veteran first baseman, close behind.

Sievers, batting a miserable .202, is 104 points behind the .306 he hit in his freshman season, while Vernon, bogged down at .191, is an even 100 points short of his last year's mark. Both have been benched periodically, but have shown little signs of improvement upon their return to the line-up.

Bobby Doerr of the Red Sox, Willard Marshall of the Boston Braves, Jerry Priddy of the Detroit Tigers, Bobby Brown of the Yankees, Eddie Robinson of the Chicago White Sox and Carl Furillo of the Brooklyn Dodgers are other stars who are mired in slumps which find them far below their 1949 pace.

Among the pitchers, Russ Meyer of the Phillies, who won 17 games and lost eight in 1949, his last nine victories coming in succession, has taken the biggest lumps to date. The slender, 26-year-old right-hander has been knocked out of the box in all six of his starts and has a 0-5 record for the season.

BRAKES
Carburetor and Motor Tune-Up Service
24 YEARS SPECIALISTS
1926 1950
BOULTBEE
VICTORIA LTD 1100 YATES ST

FISHING TACKLE
Baseball & Softball
Gloves, Balls, Bats, Etc.
TENNIS RACQUETS AND BALLS
BERNARD'S
SPORTING GOODS
1410 DOUGLAS ST.

Minora
BEST SHAVING LOW-PRICE
Blades
Economy minded Canadian men choose Minora for comfortable, good-looking shaves. 4 for 10c, or in big economy pack 12 for 25c.
4 FOR 10¢
Minora BLADES

Haven't YOU Been Missing Something ?
Harwood's Canadian Whisky
Canada's Finest Whisky
H50-6
This advertisement is not published or displayed by the Liquor Control Board or by the Government of British Columbia.

C·O·D
Bottled BEER
FREE DELIVERY
PHONE
G4179
This advertisement is not published or displayed by the Liquor Control Board or by the Government of British Columbia.

Indianapolis Type Race Cars
Stock Cars (Passenger Cars)
AUTO RACES
FREE
Bus Transportation for All Purchasers of Advance Reserved Seats.
SAT. NITE
Langford Speedway
7.30 P.M.
TICKETS
Rush 1.00
Reserved 1.50
Children 50¢
Students with Cards 50¢
Reserved Tickets on Sale McCall Davey Drug, Douglas and Pandora

FROM THE FANSTAND

By PETE SALLAWAY, Times Sports Editor

Soccer past, present and future. That was the sole topic of discussion as one intermingled with those present at Wednesday night's banquet for the touring English players and officials. Attending my fourth dinner for a team from across the Atlantic I could pick out many familiar faces who have been associated with the game locally, provincially and nationally for more years that some of them would like to admit.

Sam Davidson On Hand Again

It was no surprise to greet that dry-witted fellow from Winnipeg, Sam Davidson. He's a cinch to be present any time there's a touring team on hand. One of the stalwarts of the Dominion Football Association, Davidson is usually given the job of tour manager. In view of the flood conditions in his native city I thought Sam might be among the missing.

"Yes, I was flooded out with six feet of water in my home but managed to get the family settled in time for me to go east and meet the touring team," Sam told me. "Will have to wait until I get back to learn the extent of the damage."

When we questioned Sam about the match in Vancouver it was to be greeted with a terrific blast about the condition of Callister Park. "A city the size of Vancouver should be ashamed to ask any team to turn out on such a pitch. It's an absolute disgrace and I wouldn't blame any club for refusing to perform on that field."

Old John Likes Victoria

Still as jovial as ever was John Russell, member of the B.C. Soccer Commission. After being subjected to a lot of good-natured ribbing about the quiet life we Victorians live, Russell was forced to admit the island was a great place in which to settle down. "I know it was before your time, but I well remember playing water polo up at the Gorge some 45 years ago," Russell told me. "Even as far back as that I toyed with the idea of making my home in Victoria but just never have been able to make the break. There's one thing you people do well over here and that is develop good swimmers. This fellow Peter Salmon looks like a real comer."

One of the newcomers I met up with was Bob Kemuir, another member of the B.C. commission. Discussing the future of the Pacific Coast League, Kemuir forecast that within five years New Westminster would again be at the top of the heap in the provincial picture. Leaning across the table he cracked at Russell: "John, I'll lay you 3 to 1 that in a very short time New Westminster will be beating the Vancouver clubs regularly." Russell agreed with him.

United's Future Not Bright

Sitting on my right was Bill Findler, secretary of the Pacific Coast League. I questioned him about the prospects of Victoria United remaining in the circuit. "Right now it doesn't look good," was his reply. "We in Vancouver realize the handicap the Victoria team faces through having to pay out heavy traveling expenses from every home match but it's a situation we can't do anything about. I honestly think the United would be better off to attempt to organize an island league and play say four league games against the Coast League elevens during the course of a season."

V.A.S.C. Makes Strong Bid In City Title Meet

The Victoria Amateur Swimming Club, which during the past few years has been pushed into the background by the more illustrious exploits of the Flying "Y" swimmers, will make a strong bid for honors in the city swimming championships at the Crystal Garden Monday night.

Their senior men's team for the 25-event program will be built around Bill Doddridge. He will swim in the 200-yard freestyle and the 100-yard backstroke events. Miles Deighton and Bill Langford will also enter the freestyle and backstroke with Ernie Massick and George Peterson doing the breaststroking.

Joan Kelter and Kay Burnett should provide the nucleus of a strong junior women's section while Lyal Blaus and Robin Clarke are the ranking members of the junior boys' division.

The V.A.S.C. team to compete in the meet will be chosen from the following:

Under 10—Judy Mezger, Diane Mezger, Betty Holness, Della Scharback, Gordon Timbers and Monty Vander.

Under 13—Marg Ready, Sandy Mezger, Maureen Donahue, June Wellburn, Ron McKenzie, Alex Robertson.

Under 17—Kay Burnett, Fay Blaus, Gail Scharback, Joan Kelter, Mary Armstrong, Alan Hook, Dave Brown, Eddie Bateman, Robin Clarke, Bart McDonaugh, Lyal Blaus.

Senior men — Dighton, Langford, Massick, Peterson and Doddridge.

Racing Results

SAN FRANCISCO—Results of horse racing Thursday at the Golden Gate track follow:

First Race—			
Top Royal (Moreno)	$12.00	$6.80	$5.10
Breviette (Brooks)	—	43.30	25.20
Kabibonokka (Zufelt)	—	—	5.56
Scratched: Didumenow, Holly Dinah, Shady Tony, Five 'n' Dime.			
Second Race—			
Bargin Lass (Brooks)	$15.90	$10.40	$5.40
Portland's Bid (Shoem'r)	—	15.30	8.00
Strike Three (Mathews)	—	—	6.30
Scratched: Timber Boss.			
Third Race—			
Spring Formal (Moreno)	$4.00	$2.60	$2.10
Star Polly (Neves)	—	4.90	2.70
Oketa (Glisson)	—	—	2.60
Scratched: Moon Rise.			
Fourth Race—			
Lucky Regards (Shmkr)	$5.40	$2.90	$2.60
Glade Holly (Glisson)	—	3.20	2.70
Bullregor (York)	—	—	3.90
Scratched: Baby Brother, Barging Boy, Call Me Dear.			
Fifth Race—			
Big Deal (Longden)	$3.70	$2.90	$2.30
Bangsum (Glisson)	—	6.60	3.30
War Stew (Neves)	—	—	2.70
Sixth Race—			
Mrs. Fuddy (Litz)	$7.80	$4.80	$3.20
Teal (Glisson)	—	4.60	3.30
Royal Princess (Shmkr)	—	—	3.30
Seventh Race—			
Bullreigh Zac (Glisson)	$12.60	$7.40	$4.10
Jungle Code (Neves)	—	5.40	3.60
Our Snick (Brooks)	—	—	2.60
Scratched: Desperation.			
Eighth Race—			
Alfa (Longden)	$6.10	$3.80	$3.40
Perino (Brooks)	—	16.80	8.70
Brilliant Moon (Layton)	—	—	8.10

Says Football Clubs In West 'Going Crazy'

TORONTO (CP)—Bob Moran, president of the Toronto Argonauts Football Club said today that "our club couldn't begin to match some of the fabulous salaries" which he said western football clubs are spending for gridiron talent.

"I'm inclined to believe they're going crazy out west," Moran told a luncheon for club members and sports officials tendered by Harry Doughty, new member of the Argo executive.

Moran was referring to some former Argo stars who have trekked west, but he didn't mention any names. Outstanding among these is Royal Copeland, now with Calgary Stampeders.

"Football is a business proposition, as you all know," said Moran. "But who in business would expend money knowing full well that at the end of the fiscal year they had to suffer a loss? That's what it amounts to out west. They're spending money they haven't a hope of recovering."

FOR THE BEST
ASBESTOS
BRAKE
LINING
ASK FOR
JOHNS-
MANVILLE
T-178

Up From Down Under

Members of the Australian Davis Cup tennis team loosened up at Wimbledon for the French championships now in progress at Paris. From left to right: George Worthington, Ken MacGregor, Frank Sedgman, manager Harry Hopman and the veteran Jack Bromwich. It is the youngest squad to ever represent Australia.

Shamrocks Bid For First Place Tie

In a race as close as the next second Victoria Shamrocks can move into a first-place tie in the Intercity Lacrosse League at the Memorial Arena tonight.

Hosting the Vancouver Indians, with whom they, Burrards and Salmonbellies are tied for the league runner-up spot, two points behind the New Westminster Adanacs, the locals enter the fray riding a two-game win streak.

New Westminster Salmonbellies last night knocked off the Burrards, 15 to 11, to put the four teams in a second-ulace tie. Richmond, thought last, are only four points away from the leaders.

Coach Arnold Ferguson of the locals will probably go with the same line-up for tonight's game as defeated Richmond on Wednesday. However, there is a possibility that defenceman Len Scott, who missed the last game through an injury, will be fit for the game. There's also a chance that Gordie Ellis may get another crack at one of the forward spots against the hard-driving Indians.

Salmonbellies spotted Burrards a 5 to 3 first quarter lead in last night's contest then pumped home six goals in the second stanza to go out in front at the intermission, 9 to 8. Another six goal outburst in the third frame gave the fishmen victory. Fourth qaurter was scoreless.

Earl McDonald scored three goals for the Royal City squad and Jack Byford a trio for Burrards.

Marion's First 'Big' Homer Gives Cards Win

Old St. Louis Cardinals never die. Take Marion for instance.

For 11 major league years, Mr. Shortstop went quietly about his business. Never did he hit a home run with the bases loaded. Never, until Thursday night.

Marty waited until they really needed one. With Brooklyn in town and the Cardinals scrambling to wipe out the May 18 horror of blowing an 8 to 0 lead and losing 9 to 8, Marion hit his grand-slam homer. The resulting 5 to 2 victory hoisted St. Louis into a first-place National League tie with the Dodgers.

Howie Pollet, another Cardinal of 1941-42 vintage, backed up Marion's clout with a five-hit pitching job.

Philadelphia Phils and Boston Braves both closed in on the Dodgers and Cards with afternoon victories. The Phils racked up Chicago 8 to 4, moving to within a half game of the leaders.

BIG HOME RUN

Sid Gordon's grand-slam homer started Boston on its way to a 14 to 2 rout of Pittsburgh. It was the Pirates' ninth straight loss, their longest losing streak in 11 years.

Cincinnati and New York split a twilight-night doubleheader with the Reds taking the second game 5 to 2 behind Ewell Blackwell. A four-run rally in the ninth inning gave the Giants the opener 8 to 7.

Rain washed out the Detroit at Philadelphia and Cleveland at Boston night games in the American League.

Coming from behind to tie in the ninth, the Yankees finally whipped Chicago's revamped White Sox 6 to 5 in 10 innings.

Three successive singles enabled St. Louis Browns to nip Washington in 12 innings. The Senators, somewhat provoked when Bob Kuzava and Cass Michaels failed to show up after their recent trade, apologized to the fans.

NATIONAL LEAGUE

	R.	H.	E.
Brooklyn	2	5	2
St. Louis	5	8	0
Roe, Podbielan (7) and Campanella; Pollet and Garagiola.			
Boston	14	18	0
Pittsburgh	2	7	1
Bickford and Cooper; Queen, Chesnes (3), Walsh (3), Phillips (5) and McCullough and Turner.			
Philadelphia	8	7	0
Chicago	4	7	3
Simmons, Konstanty (8) and Seminick; Hiller, Leonard (2), Klippstein (4), Dubiel (6), Voiselle (9) and Owen.			
First Game—			
New York	8	9	1
Cincinnati	7	14	0
Koslo, Hansen (6), Kramer (7), Maglie (8), Higbe (9), Jansen (9) and Westrum; Fox, Perkowski (9), Erautt (9) and Pramesa.			
Second—			
New York	2	9	1
Cincinnati	5	11	1
Jones, Higbe (1), Hansen (5) and Westrum; Blackwell and Howell.			

AMERICAN LEAGUE

	R.	H.	E.
Chicago	5	12	1
New York	6	10	1
(10 innings).			
Pierce, Wight (9) and Masi; Reynolds, Porterfield (8), Page (10) and Berra.			
St. Louis	5	10	0
Washington	4	8	3
(12 innings).			
Ostrowsi, Garver (11) and Lollar, Moss (10); Marrero and Evans.			

SISMAN SCAMPERS
4.95 to 5.95
SOFT BROWN
ELK OXFORDS
Heavy Panco Soles
5.50
CREPE-SOLED
BOOTS
5.95 to 6.95
All Sizes
MODERN SHOE CO.
FRED GROSSMITH YATES and GOVERNMENT

TIDE TABLE

June	Time h.m.	Ht ft.	Time h.m.	Ht ft.	Time h.m.	Ht ft.	Time h.m.	Ht ft.
1	0.52	10.4	9.33	-0.1	19.36	9.1	21.10	8.9
2	1.07	10.4	10.18	-0.1	20.18	9.3	22.09	9.0
3	1.26	9.9	11.04	0.3	20.56	9.3	23.18	9.0
4	1.50	9.4	11.51	1.0	21.30	9.2	....	
5	0.47	8.6	1.57	8.7	12.38	1.8	21.53	9.1
6	....		....		13.23	2.8	22.09	8.9
7	....		....		14.05	3.9	22.20	8.9
8	7.12	5.8	9.07	5.9	14.44	5.0	22.34	8.9
9	6.32	5.0	....		....		22.51	8.9
10	6.42	4.2	....		....		23.10	9.1
11	7.06	3.4	....		....		23.25	9.2
12	7.35	2.7	....		....		23.33	9.4
13	8.04	2.2	....		....		23.39	9.6

SUNRISE AND SUNSET
Pacific Standard Time
June 3—Rises 4.14 a.m.; sets 8.08 p.m.

Plays Here Tonight

One of the Vancouver Indians who will bear close watching from the Shamrocks tonight in the Intercity Lacrosse League game at the arena at 8.30 will be Denny Huddleston. Indians are currently in tie with Shamrocks, Burrards and Salmonbellies for league runner-spot. Winner of the game automatically moves into first place tie with Adanacs.

"Captain Morgan's in town!"
And now you can enjoy something new and delightful—cocktails and long drinks made with Captain Morgan Rum. There are two brands, each with its own distinctive taste . . . Gold Label is rich and full-bodied . . . Black Label is extra smooth and flavourful. Both brands make taste-tempting drinks!
Captain Morgan
GOLD LABEL RUM Black Label
Blended in Canada from Carefully Selected Rare Old Rums by Captain Morgan Rum Distillers Limited.
This advertisement is not published or displayed by the Liquor Control Board or by the Government of British Columbia.

Athletics Drop Second Straight In Band Box

Capilano Stadium is still giving Victoria Athletics trouble.

Last night at the Vancouver bandbox the A's dropped their second straight to the Capilanos, this time by an 8 to 7 count, the Caps coming from behind to turn the trick.

The A's got off to a good start when Jim Wert hit a three-run homer in the first inning. Caps got a single tally back in their half but the A's jumped into a 5 to 1 bulge in the second with another two tallies.

Vancouver kept pecking away and finally chased starter Jim Propst from the hill in the third with a four-run rally. The A's tied it up in the sixth with a brace of markers, but three walks by Warren Noyes and a fielder's choice let in the winning run in the seventh. It was the first appearance for Noyes, who was recently acquired from San Jose.

John Marshall has been named to hurl for the A's tonight and he will be opposed by George Nicholas.

Tomorrow manager Marty Krug will probably shoot his two lefties, Aldon Wilkie and Jim Hedgecock at the league's seventh-place club.

Meanwhile, Tacoma won another game to add to its league lead. The Tigers trimmed runner-up Salem, 8 to 5, as Bob Kerrigan checked in with his ninth straight victory.

Wenatchee dumped Spokane Indians, 6 to 3, and Yakima whipped Tri-City, 8 to 2, in other games.

Short scores follow:

	R.	H.	E.
Salem	5	11	2
Tacoma	8	12	2
Osborn, Burak (7) and Beard; Kerrigan and Sheets.			
Wenatchee	6	6	1
Spokane	3	9	0
Treichel and Len Neal; Kohout and Rossi.			
Tri-City	2	6	2
Yakima	8	10	2
McCollum and Pesut; Savarese and Tornay.			

BOX SCORE

VICTORIA

	AB	R	H	PO	A
Vanni, rf	4	1	2	2	1
Kronberg, 3b	4	1	2	1	0
Chorlton, cf	4	0	0	0	1
Thompson, lf	4	0	1	2	0
Wert, 1b	5	1	1	7	1
Ronning, c	4	0	0	4	1
Moore, 2b	4	2	3	3	3
Dunn, ss	4	0	1	4	3
Propst, p	1	1	1	0	1
Noyes, p	2	1	1	1	0
Smith, p	0	0	0	0	0
†Krug	1	0	1	0	0
Jensen, p	0	0	0	0	0
Totals	37	7	13	24	11

†Batted for Smith in 8th.

VANCOUVER

	AB	R	H	PO	A
Robinson, 3b	3	0	0	2	0
Clarkson, lf	4	1	0	6	0
L. Tran, 2b	1	2	1	3	3
Mead, rf	3	1	2	3	0
Sinovic, cf	3	1	1	1	0
Brenner, c	3	2	2	4	0
McLean, 1b	4	1	2	7	1
R. Tran, ss	4	0	1	1	3
Robertson, p	3	0	0	0	2
Totals	28	8	9	27	9

Score By Innings

Victoria	320 002 000—7
Vancouver	124 000 10x—8

SUMMARY

Earned runs: Off Robertson 6, Propst 7, Noyes 1, Smith 0, Jensen 0. Hits: Off Propst, 7 and 7 runs in 2⅔ innings; Noyes, 1 and 1 run in 3⅓ innings; Smith 1 and 0 runs in ⅔ innings; Jensen, 0 and 0 runs in 1 inning. Bases on balls: Off Robertson 3, Propst 4, Noyes 5, Jensen 1. Struck out: By Robertson 3, Propst 1, Noyes 1, Jensen 1. Wild pitch: Propst. Passed ball: Ronning. Left on bases: Victoria 7, Vancouver 6. Home run: Wert. Three-base hit: McLean. Two-base hits: Moore, Propst, Sinovic. Runs batted in: Wert 3, Mead, Propst, Kronberg, McLean, R. Tran 2, Sinovic, Dunn, Chorlton, Brenner. Sacrifice: Chorlton. Stolen bases: Sinovic, Brenner, Robinson. Double plays: Propst to Moore to Wert; R. Tran to L. Tran to McLean; Wert to Dunn to Noyes; L. Tran to R. Tran to McLean. Time: 2 hours, 7 minutes. Umpires: Pearson and Jacobs.

Two Boxla Clubs Reduce Rosters

VANCOUVER (CP)—The Intercity Lacrosse League's May 31 deadline produced no drastic cuts in team rosters. Only two clubs, New Westminster Adanacs and Richmond Kerrisdale, dropped players.

Adanac coach Bob Lee announced today cutting of three men—Benny Anerson, Andy McGeorge and Ira Chidlow. Kerry Boss Eddie Powers cut loose only Tommy Graham.

Burrard Westerns have 20 players, one more than the limit, but Rod McLeod has asked for a transfer to Adanacs. New Westminster Salmonbellies are well within the player limit with 17 players. Indians have used 19 men, as has Victoria.

Sensational Bowling Feat By Jim Laker

LONDON (Reuter) — Jim Laker, Surrey's off-spin bowler, accomplished one of the most remarkable performances in cricket history when he took eight wickets for only two runs in the test trial match at Bradford Wednesday.

Put in to bat by Norman Yardley, the England captain, The Rest were all out in 110 minutes for 27 runs, the lowest total in first-class cricket since 1947, when Gloucestershire dismissed Somerset for 25 at Bristol.

Though comparative figures may be misleading, many people will regard the dismissal of eight men for two runs as the best figures ever to be recorded in first-class cricket.

Certainly no bowler has taken eight wickets as cheaply. The previous best was eight for five runs in 16 overs by E. Peate of Yorkshire against Surrey at Holbeck near Leeds in 1883.

"OK" USED CARS
Red Spot Special
'39 Ford Sedan. New paint job, good rubber and really good condition. Reduced from $900 to $795
'46 PLYMOUTH SEDAN, only had one owner; low mileage $1450
'47 MERCURY TUDOR $1425
Wilson MOTORS LTD
CHEV. - OLDS. - CADILLAC
YATES at QUADRA

KEEP COOL... Look Smart!
around the town... around the clock
in a Superior Quality
SUIT
from PRICE & SMITH Ltd.
Look smart and be smart by choosing a fine worsted or gabardine suit that will keep its good looking shape through many seasons. You'll be delighted with the comfort . . . the tailoring, and the handsome lines! See our selection now!
42.50 49.50
52.50 to 69.50
SPORTSWEAR TIME IS NOW!
Mix or match with jackets and slacks. There's a big selection here . . . featuring Quality.
Price & Smith Ltd.
614-616 YATES

ANNOUNCEMENTS

Arts Centre of Greater Victoria, 828 Broughton Street, Indian Art Exhibit open to June 17, Tuesday to Saturday, 11 to 5.30 and Saturday evenings 7.30 to 9.30. Fine show of masks, baskets, carvings, sweaters, paintings by Judith Morgan. Some items for sale. On Friday, 12 to 2 p.m., lunch-time musicale of fine recordings. ***

* * *

A salvage collection for Oak Bay, Shoal Bay and Uplands. E 3418. ***

* * *

Alcoholics Anonymous. Confidential assistance on drink problems, P.O. Box 1, Victoria, B.C.

* * *

Chiropractor — Donald Elder, D.C. 612 View Street. G 9615. ***

* * *

Dr. P. M. Wolfe wishes to announce a change of address commencing June 1. New address: 2811 Oak Bay Avenue (corner Oak Bay and Oliver). Phone office and residence, B 1622. ***

* * *

In aid of Manitoba Flood Relief, Victoria Players' Guild presents the hilarious English comedy, "Fools Rush In," Friday, June 2, at Sirocco, 8.15 p.m. Tickets 50c at Marionette or Oak Bay Libraries, and Fletcher's ***

* * *

Junior Auxiliary to Jubilee Hospital, meeting postponed from Monday, June 5, to Monday, June 12 at 2.30, Nurses' Home. ***

* * *

Kilmalu serves full-course roast beef dinner Sundays, 6 p.m. Kindly phone, Cobble Hill 5Y3. ***

* * *

"Lovers' Leap!" Victoria Little Theatre's amusing comedy, June 5 to 10. Admission $1. Tickets at Marionette Library. ***

* * *

Metascience—Applied and child psychology, psychotherapy — the answer to many ailments and problems. Free consultation at Metascience, Room 301, 710 Fort Street, between 2-5.30 p.m. ***

* * *

Mr. Futurist held over by popular demand for a limited time only. Readings afternoons and evenings, Vogue Coffee Shop. ***

* * *

Picture Framing in Perfect Taste by Diggon's. ***

* * *

Optometrist — Howard L. McDiarmid. Complete optometric service. Appointment, E 7111 Hudson's Bay Co. Now moved to 2nd floor. ***

* * *

Repairs, Alterations, Invisible Mending to all tailored garments. Unqualified satisfaction at Jack Davis Limited, 623 Yates Street, E 5811. ***

* * *

Rummage Sale—Kinsmen Club, 7.30 a.m. Saturday, June 3, at Public Market. ***

* * *

Slendor Tablets are effective. Two weeks' supply $1; 12 weeks $5, at Darling's Pharmacy and all druggists. ***

* * *

Sunshine Tea—Saturday, June 3, 2.30 to 4.30, Douglas Room, Hudson's Bay Company, Speedwell Circle, The King's Daughters. Admission 35c. ***

* * *

Summer Time is Awning Time —We have a large selection of awnings, striped and plain colors to choose from. Garden swing and garden umbrella recovering a specialty. For a free estimate phone B 5215, Victoria Tent & Awning Co., 853 Balmoral Road. ***

DANCE
Tonight
ROLLER BOWL
Skating Every Night Except Friday and Saturday

Meet Tom O'Neil

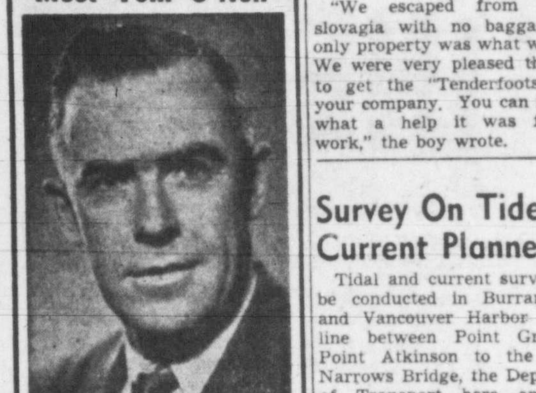

Experience and ability go hand in hand with this veteran of 11 years in radio. Previous employment includes CFRN, Edmonton; CFGP, Grande Prairie; CJOR, Vancouver, and CJAV, Port Alberni. Tom has handled just about every type of broadcasting chore, including many outstanding network presentations.

CKDA DIAL 1340

Big Comedy Bill Opens At Royal

When the script of "The Reformer and the Redhead," at the Royal Theatre, called for Dick Powell to slip an engagement ring on the finger of June Allyson, it was a repeat performance of a real-life scene they enacted more than four years ago.

Scouts Seek Help In Writing Letter

The Victoria Scout Association is on the lookout for someone who can write in Czechoslovakian. It wants to answer a letter received from a group of Czech scouts. Although the letter was written in English, the association is going to reply in both languages.

Boy Scout association all over Canada recently sent books and pamphlets to Scout groups in all war-ravaged countries. Victoria's contribution apparently reached a group of Czechoslovakian Scouts in a refugee camp at Valka near Nurnberg, Germany.

Joseph Huseh wrote a "thank you" letter to the Scout association, here on behalf of the small group of refugee Scouts. The letter describes the camp the boys are living in and their flight out of Czech territory.

"We escaped from Czechoslovagia with no baggage, our only property was what we wore. We were very pleased therefore to get the "Tenderfoots" from your company. You can imagine what a help it was for our work," the boy wrote.

Survey On Tides, Current Planned

Tidal and current survey is to be conducted in Burrard Inlet and Vancouver Harbor from a line between Point Grey and Point Atkinson to the Second Narrows Bridge, the Department of Transport here announced today.

The survey will be conducted during June, July and August by the government vessel Parry.

The department advised mariners that during the survey, the ship will be anchored at different points and must remain on station at least 24 hours. It will show appropriate signals by day and night.

Mariners were advised to use caution when navigating in the area where the survey is being conducted.

HORIZONTAL
1 Depicted bird
7 It is long——
13 River in Colombia
14 Fancy
15 Fold
16 Pleasant look
18 Breach
19 While
20 Dispirit
22 Italian river
23 Lachrymal fluid
25 Prevarications
27 Essential being
28 Otherwise
29 Ocean vessel (ab.)
30 Daybreak (comb. form)
31 Pronoun
32 Mixed type
33 Arrive
35 Dash
38 Tenth of an ephah
39 Flower
40 Musical note
41 Water striders
47 Tellurium (symbol)
48 High mountain
50 Lyric poem
51 Rumen
52 Rents
54 Native
56 Whip stroke
57 Journeyed

VERTICAL
1 Taste
2 Deletes
3 Tilt
4 Sun god
5 Gaelic
6 Placcid
7 Ruse
8 Roman date
9 Direction (ab.)
10 Stifle
11 Warehouses
12 Bear witness
17 Not (prefix)
20 Chests
21 Pullman cars
24 Undertake
26 Panay seaport
33 Lobster eggs
34 Breakfast dish
36 Sharp
37 Lacked
42 Maintain
43 Church part
44 Preposition
45 Redact
46 Nevada city
49 Equality
51 Vehicle
53 Note of scale
55 Greek letter

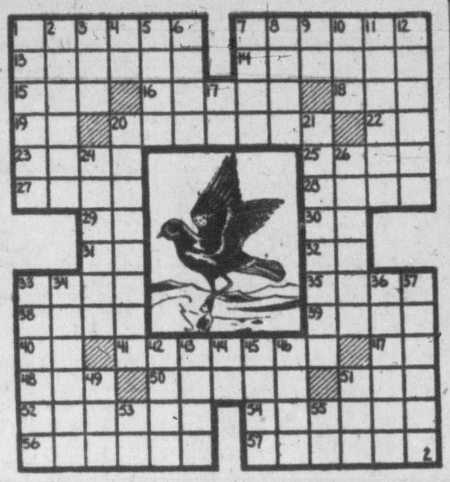

ANSWERS TO PREVIOUS PUZZLE

HOLLYWOOD REVIEW

Abbott, Costello Together 15 Years; Planning 15 More

By BOB THOMAS

HOLLYWOOD (AP) — Bud Abbott and Lou Costello are celebrating their 15th anniversary and Lou says "We're planning on 15 more.

Explaining the long and stormy association, Lou — he's the fat one—added: "We just couldn't bear to be separated; Siamese twins have that trouble, too."

How long have they been in movies?

"Fifteen years," said Bud.

"Ten!" rebuked Lou. "Ten years in the movies, Dope!"

This sort of banter goes on constantly. For although the comics are partners, they are competitors as well. Whether they are on-stage in a "Who's On First?" routine or offstage, in a cut-throat rummy match, they are constantly at odds.

CONSTANT COMPETITION

Whatever Bud gets, Lou wants, too—only bigger. As a result, both have outside businesses that rival those of Crosby and Hope. The competition reached the point of a split-up five years ago. But after a few months of name calling, they reconciled.

How did they meet?

"It was a windy day," began Lou. "My hat blew off and Abbott got it for me."

"He was cuter then, added Bud.

Actually, the duo met while performing separate acts in burlesque. Lou had worked unsuccessfuly in the movies and Bud came from the circus. They teamed up and their violent comedy became a sensation.

Despite the sneers of arty film critics, A. and C. continued to rate high in the box office polls. They placed just below Hope and Crosby in last year's list of money-making stars. Their studio figures the boys have brought in $70,000,000 in their decade of film making.

'Paleface' At Oak Bay Today

Full of Indian war-whoops, booming six-guns and plenty of laughs, Bob Hope's latest picture for Paramount, "The Paleface," arrived today at the Oak Bay Theatre.

Plaza Theatre

Edward Norris, featured in "Killer Shark," at the Plaza Theatre, commuted by air between Hollywood and Ensenada, Mexico, where much of the film was photographed. Norris was a flier during World War II, and spends much time traveling in his private airplane.

WHERE TO GO TONIGHT

(As Advertised and Starting Times)

ATLAS—"Down Dakota Way," with Roy Rogers. At 2.34, 4.58, 7.22, 9.51, plus "Federal Agent at Large," at 1.28, 3.52, 6.16, 8.40.

CAPITOL—"Montana," starring Errol Flynn.

DOMINION—"The Chiltern Hundreds," with Cecil Parker.

FOX—"For the Love of Mary," starring Deanna Durbin. Doors 6.30.

OAK BAY—"The Paleface," starring Bob Hope and Jane Russell. Doors 6.30.

ODEON—"No Sad Songs for Me," starring Margaret Sullavan. At 1.24, 3.25, 5.26, 7.27, 9.30. Last complete show 9.00.

PLAZA—"Killer Shark," with with Roddy McDowall, plus "Mule Train."

RIO—"Man Eater of Kumaon," plus "California Firebrand." Doors 6 p.m.

ROYAL—"The Reformer and the Redhead," starring June Allyson and Dick Powell.

TIMES DAILY SERIAL

FINGERPRINTS DON'T LIE

By Rupert Hughes

THE STORY: After Azalea Palmer found her father, the wealthy Wendell Palmer, with his skull crushed by a desk telephone, police suspect Paul Moody, a young sculptor whose engagement to Azalea had been opposed by Palmer. Police detectives James Stivers and Pete Kelso investigate. Fingerprints found on the base of the phone which was used as a murder weapon are the same as those found in Paul's studio, the officers say. Azalea does not believe her sweetheart murdered her father, and in spite of the damaging fingerprint evidence she is determined to clear him of the charges. A friend recommends private detective Martin Queripel to help her.

XI

When Azalea Palmer received Nadine Fennell's advice to hire a private detective, the desperate girl looked up Martin Queripel's name in the telephone book, but did not pause to telephone. Azalea decided it would mean waiting for an appointment at Queripel's convenience. He would probably put her off a few days just to make himself important and hard to get.

She simply called her father's chauffeur, leaped into the car and told him to drive as fast as the law allowed and then step on the gas. She did not have any respect for the law, nowadays.

When she reached Queripel's address, she found big Timothy O'Hea in the outer office and demanded to see Mr. Queripel. She was quivering with fear that he might be out on a mission, so when O'Hea said, "I'll see if he's in," moved to Queripel's door and turned his high head to ask, "Who shall I say wants to see um?" he had to look down quickly to see her ducking under his arm and flashing straight to the desk where Queripel was studying a supposedly forged document under a microscope.

POUNDS DESK

Queripel looked up from the enlarged scrawls and blinked his eyes to behold the little, the beautiful, the blazing Azalea pounding on his desk with her lily-like fists and pounding at his ears with her importunate voice trying to say everything at once.

It took Queripel several minutes to get over his confusion, and longer to get Azalea over her confusion long enough to make known just what she was commanding him to do for whom.

It was plain to Queripel that she would be pretty—at least when she was calm. But now her exquisite features were twisted and contorted all askew. And small wonder for that, since they were trying to express grief, rage, defiance, appeal, command, hope, despair all at once as she beat on the detective's desk and sobbed:

"I supose you think I'm a heartless fiend for trying to save Paul Moody from being put to death for murdering my father. Everybody thinks that of me, especially the police. They say they never saw a tighter case against anybody. But I don't care what anybody says or thinks. Paul says he is innocent. That's enough for me."

Queripel ventured to interpose quietly:

"Nearly every criminal swears he is innocent, my child — especially just before his execution."

He was sorry he had said this; for he could see how his last word stabbed her as if it were a knife thrust into that throbbing left breast of hers. He had to go on:

"The guiltiest often come to believe sincerely that they are innocent. And it would be hard for any man to look into such eyes as yours and say, 'Darling, I killed your father!' Of course, I know only what I have read in the papers. Moody had motive enough. Your father is—was—rich, and Moody needs money. Your father would not give his consent to your marriage. Paul Moody was seen going into your house shortly before the murder was discovered — discovered by you yourself, poor child. The police found his fingerprints everywhere — especially on the death weapon. And fingerprints don't—"

Azalea snapped at Queripel with the startling ferocity of a pretty kitten suddenly all claws:

"Don't you dare tell me that fingerprints don't lie! That's what everybody says. The police told me so over and over till I wanted to scream. But fingerprints must lie. They do!"

"How could they, my dear? There has never been discovered the slightest duplication—".

"Because Paul—my Paul—said he was innocent. He called me from the jail. I'd believe him against all the fingerprints in the world."

Feeling more like a father or a priest than a sleuth, the detective put a gentle hand on her clenched fingers and said:

"Such trust is a very beautiful thing in a very ugly world. I wish it could be justified."

His heart softened toward her in a deep wonder, and it was a strange wonder; for while she was pouring out a story of her wretchedness and begging him to fight the police and the courts and rescue Paul Moody from justice, he was thinking less about the Palmer murder case than about the color of this girl's eyes, as they fairly burned into his.

The very private detective Martin Queripel had skimmed the stories in the papers and assumed that, for once, the police had acted quickly and wisely in arresting Paul Moody.

Such cases were far outside the line of Martin Queripel, a strange sort of sleuth who loved not only to work in obscurity, but to live there. It was his man, O'Hea, who had said of him:

"Old Q. is the unknownest man in the known world. And likes it."

(To be continued)

About 85 per cent of Newfoundland's population live in 1,300 small settlements scattered along 6,000 miles of coastline.

Flynn Stars In Northwest Film

A sweeping action story employing as its backdrop the traditional feud between cattle rancher and sheep-herder in the early days of the great northwest, is in store for local moviegoers. "Montana," starring Errol Flynn and Alexis Smith opened today at the Capitol Theatre

Stage Comedy At Dominion

Production of Two Cities' film of the stage comedy success "The Chiltern Hundreds," produced by George H. Brown and directed by John Paddy Carstairs is now being shown at the Dominion Theatre.

Odeon Theatre

Another in the growing list of films with unusual themes, Columbia Pictures' "No Sad Songs For Me," is currently at the Odeon Theatre with Margaret Sullavan, Wendell Corey and Viveca Lindfors starred.

ITS A LAFF RIOT FROM START TO FINISH!
CECIL PARKER OF "QUARTET"
A. E. MATHEWS STAR OF THE PLAY
AT 1.29 - 3.31 5.33 - 7.35 - 9.42
DOMINION
J. ARTHUR RANK PRESENTS IN The "CHILTERN HUNDREDS"
NOW

"Sheep-herder, every cattleman in this country has a pistol pointed right at your heart —if you have one!"
STARTS TODAY!
STARRING ERROL FLYNN ALEXIS SMITH
FEATURE AT 1.20 - 3.26 5.32 - 7.38 9.44
WARNER BROS.' MONTANA
COLOR BY TECHNICOLOR
EXTRA CARTOON IN COLOR "FAST AND FURRYOUS" LATEST CAPITOL NEWS
G 6811 CAPITOL
BARGAIN MATINEE 35c

Today - Sat. At 2.34, 4.58, 7.22, 9.51
ANOTHER 2 FIRST-RUN ACTION-PACKED HITS!
Roy ROGERS-TRIGGER DOWN DAKOTA WAY
A REPUBLIC PRODUCTION
IN TRUCOLOR
— COMPANION FEATURE — A FORTUNE IN BLACK GOLD!
FEDERAL AGENT AT LARGE
DOROTHY PATRICK · ROBERT ROCKWELL · KENT TAYLOR · ESTELITA RODRIGUEZ
AT 1.28 - 3.52 6.16 - 8.40
BARGAIN MATINEE 30c
Atlas A FAMOUS PLAYERS THEATRE

NOW NOW
BOB HOPE
JANE RUSSELL
"THE PALE FACE"
Color by Technicolor
OAK BAY
DOORS OPEN 6.30 E 2948

NEW RIO Theatre of Smash Hits
B 5841
Doors—Weekdays, 6 p.m.; Sat., 1 p.m.
TODAY and SATURDAY
"MAN EATER OF KUMAON"
—Also—
"CALIFORNIA FIREBRAND"
With ROCKY LANE
Plus CARTOON

VICTORIA LITTLE THEATRE
Presents
"LOVERS LEAP"
JUNE 5th TO 10th
(Langham Court Off Rockland)
Admission $1.00 Curtain 8.15
Tickets at Marionette Library

MASSED CHOIR
and
VICTORIA SYMPHONY CONCERT
promises to be an outstanding musical event.
MUSICAL GROUPS COMPRISING MASSED CHOIR:
Arion Male Voice Choir .... Mr. Frank Tupman
First United Church Choir .... Mr. J. Roberto Wood
Georgian Choristers .... Mrs. Georgina Watt
Masonic Men's Choir .... Mr. C. C. Warren
Meistersingers .... Mr. Dudley Wickett
Welsh Mixed Choir .... Mr. Jack Jones
Victoria Choral Union .... Mr. Graham Steed
Fairfield United Church .... Mr. Charles Palmer
and Victoria Symphony Orchestra
HANS GRUBER Conducting
SATURDAY, JUNE 3, 8 P.M.
Booster Buttons Honored General Admission 50¢
THE ARMORIES

Starting TODAY
DOORS OPEN 1 P.M.
FEATURE AT 1.10 3.17 - 5.24 - 7.31 - 9.41
BARGAIN MATINEE 35c
THROW THAT MEDICINE AWAY! NOTHING BETTER THAN HEARTY LAUGHTER YOU'LL GET AT M-G-M'S
JUNE ALLYSON
HER BEST SINCE "THE STRATTON STORY"!
DICK POWELL
A PICTURE THE WHOLE FAMILY WILL ENJOY!
THIS IS HERMAN —THE TIMID LION

"The REFORMER and The REDHEAD"

DAVID WAYNE · CECIL KELLAWAY
ROBERT KEITH
HAVE YOU GOT FUN!
NOT JUST A COMEDY —IT'S A RIOT!
EXTRA
WALT DISNEY COLOR CARTOON "BRAVE ENGINEER"
Pete Smith Novelty "DID JA KNOW?"
Screen Special "UNTO THE 100TH GENERATION"
Latest Royal News
Royal A FAMOUS PLAYERS THEATRE E 9711
35c TO 2 P.M.
E 9711

TODAY and SATURDAY
DOORS OPEN 6.30
SAT. Show Continuous From 1 p.m.
L—Music Y—You'll
O—Songs E—Love
V—Cast S—It
E—Entertainment
L—for the
Y—Whole Family
Universal-International presents
DEANNA DURBIN
EDMOND O'BRIEN
DON TAYLOR
JEFFREY LYNN

"FOR THE LOVE of MARY"
LATEST FOX MOVIETONE NEWS and SELECTED SHORTS!
HILLSIDE and QUADRA FOX DIAL B 3370
Car Parking and Entertainment is a Pleasure Out Here!

Today
SHARK HUNTERS OF THE WILD PACIFIC!
RODDY McDOWALL IN "KILLER SHARK"
LAURETTE LUEZ

PLAZA
2 Swell Hits!
In His New Hit of Adventure!
GENE AUTRY "MULE TRAIN"
Champion, Wonder Horse

HEY KIDS
WIN TWO FREE RADIOS at
SATURDAY MORNING ODEON MOVIE CLUB Sat. Morning 10 a.m.
GENE AUTRY in "MULE TRAIN" — CARTOONS
BIG FUN PARTY! - SERIAL! SING-SONGS!

No Sad Songs For Me
MARGARET SULLAVAN · WENDELL COREY · VIVECA LINDFORS

NOW PLAYING
ODEON
Feature at 1.24, 3.25, 5.26, 7.27, 9.30
SATURDAY AT 12 NOON—1 HOUR OF CARTOONS,

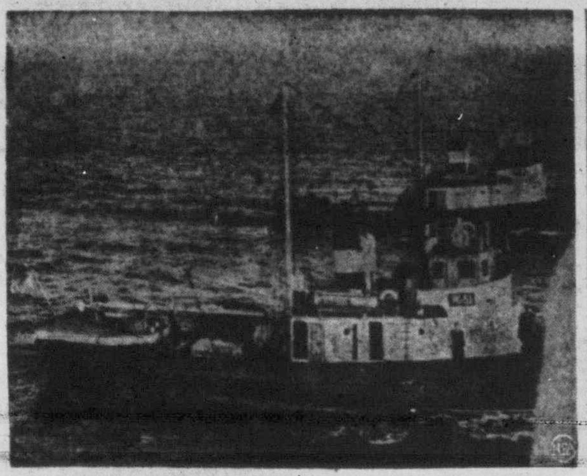

Soviet Vessels On Mystery Trip

These are two of the 31 Russian fishing vessels that anchored off the Isle of Wight, England, ostensibly waiting out rough weather spell. When nine British warships steamed off for manoeuvres with French and Dutch naval units, the fishing fleet went south toward the Mediterranean and the Black Sea.—(NEA Photo)

37 Egyptians Want To Swim Channel

CAIRO (AP) — Thirty-seven Egyptians yearn to swim the English Channel this summer.

But only four, perhaps six, will qualify for a go, said Col. Mohammed Sabri, chairman of the Egyptian long-distance swimming committee.

Col. Sabri, a doctor in the Egyptian Army Medical Corps, coached two Channel winners in 1949—Hassan Abdel Rehim and Marei Hassan. He also supervised the six-man relay team which swam the distance in 11 hours 11 minutes last year.

"Our efforts this year," Col. Sabri said in an interview, "aim at two specific events—the competition organized by the London Daily Mail and an internations relay race."

The Daily Mail offers a £1,000 ($3,100) prize to each of the winners of a men's and women's France-to-England race. Col. Sabri plans to enter four men in the event.

"The relay," Col. Sabri said, "may develop into a four-nation race. Great Britain last year agreed in principle to enter a team. Fernand Dumoulin, the Belgian who swam the Channel in 1949, has promised to try to enlist a Belgian team. We have asked France to participate."

This year, Col. Sabri said, will mark a new trend in Channel swimming. "So far it has been made up of individual attempts against the clock." Now it is becoming a competitive event."

LAWYER HAD THE MONEY

REGINA (BUP) — A befuddled lawyer in court here dug himself into a verbal hole and pulled the earth in over his head.

Appealing for a light fine for his client, the lawyer said: "He hasn't any money. I've got it. So you see he's in bad shape."

Bubble Trouble In Cheshire Town

STOCKPORT, Cheshire, Eng. (CP) — This town has an epidemic of bubble trouble.

So many homes and factories in the district are using soap substitutes that the plant that disposes of the waste water can't "break it down."

Instead the machine is blowing bubbles—"as big as this," said Alderman A. Foulkes, waving a clenched fist.

It's the size of the bubble that's causing the trouble. And there are hundreds of them. Some of the spheroids are two feet in diameter.

Said the disposal plants deputy manager, E. R. Jones: "They're likely to terrorize the countryside for miles around. Besides, they're liable to be reported as flying sausages."

Flag Shown

LAUNCESTON, Cornwall, Eng. (CP)—The Australian flag flew here when the mayor of Launceston, Tasmania, visited the mayor here.

Telephone Growth

LONDON (CP)—It is estimated 103 out of every 1,000 persons in Britain have a telephone. This compares with 65 in 1938.

Night Signs

LONDON (CP)—The commissioner of police wants the ministry of transport to design a special sign for use in streets where cars may park at night without lights.

Say Seagram's and be Sure

Seagram's "V.O." Seagram's "83"
Seagram's Crown Royal
Seagram's King's Plate Seagram's Special Old

This advertisement is not published or displayed by the Liquor Control Board or by the Government of British Columbia.

Pacific Islands' Output Of Phosphate Restored

Plants Wrecked By Japanese On Nauru And Ocean Islands Again In Production

AUCKLAND, N.Z. (CP)—One of the biggest postwar reconstruction jobs of the Pacific has reached an advanced stage on the phosphate islands of Nauru and Ocean, which lie just below the Equator.

These islands, vital to the great farming industries of Australia and New Zealand, were wrecked during the war by German raiders, Japanese bombers, and lastly by U.S. bombers and capital ships during the Japanese occupation.

Their output now is equal to the highest prewar record and may exceed that figure during the present year.

Phosphates from Nauru and Ocean islands are the largest source of fertilizer for pastures in the intensive dairying industries of the two southern dominions. They became a major target for the enemy in the war. Two German raiders sank shipping off the islands and smashed the great loading equipment. Then the Japanese captured the islands and occupied them for the later years of the war.

When the Japanese were driven out after three years it was clear that on Nauru the phosphate settlement would need rebuilding completely, and that the phosphate quarrying, transport, drying and storage plant would have to be entirely replanned.

Tram lines had been ripped up by the enemy, sleepers being used for firewood and rails cut into short lengths for building machine-gun posts and pill boxes. Great cableway towers had been toppled over and cut into lengths for building underground shelters. Costly conveyor belting had been cut up and used as floor covering.

Engineers of the British Phosphate Commission, which controls the island, found ways of using much of the damaged steelwork, as replacements were extremely scarce in the immediate postwar years. They also redesigned the plant to make greater use of mechanical handling, thus speeding up production.

Greatest engineering feature of Nauru was the huge loading cantiliver which jutted out to sea, enabling vessels lying offshore to be loaded with phosphate at high speed. Although badly damaged by enemy action, the vital parts of the cantilever almost miraculously escaped destruction Repairs took a long time but engineers improved the loading rate in the process.

Before the war phosphate could be shipped at the rate of 550 tons an hour into a vessel's hold. Now it can be delivered at 1,600 tons an hour. As a result a 10,000-ton vessel can be fully loaded in a day.

'Nescafé is real coffee at its best

THE COFFEE THAT SAVES YOU UP TO 25¢ A POUND

One satisfying sip and you'll discover that Nescafé brings you all the flavour and "lift" of pure, freshly roasted, freshly brewed coffee. With Nescafé you get *perfect COFFEE* every time.

Even the 4-oz. jar makes about as many cups as a pound of ordinary coffee — yet costs you less. The big family size jar saves even more. And Nescafé stays fresh to the last spoonful.

Nescafé is made in an instant —right in the cup. No muss, no bother. No messy grounds.

DRINK NESCAFE AND ENJOY THE FINEST CUP OF COFFEE YOU EVER TASTED

*Nescafé (pronounced NES-CAFAY) is the exclusive registered Trade Mark of Nestlé's Milk Products (Canada) Limited to designate its Soluble Coffee Product. It is composed of equal parts of pure soluble coffee and added pure carbohydrates (dextrins, maltose and dextrose) added solely to protect the flavour.

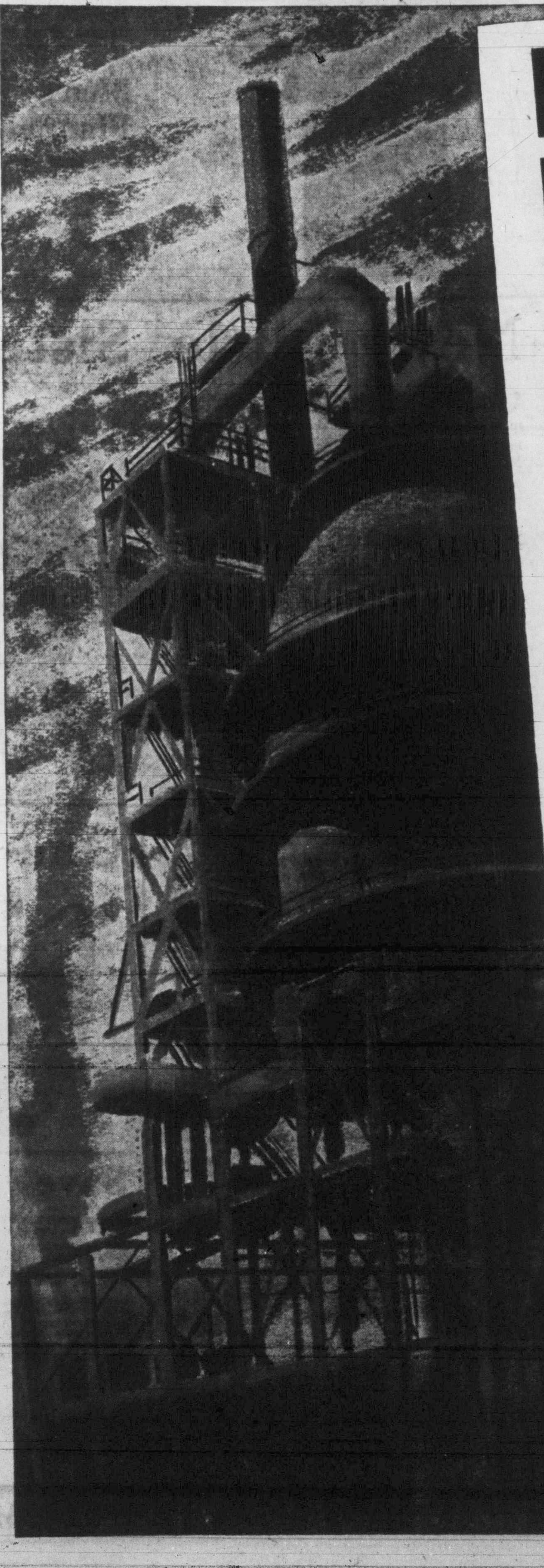

NEW REFINERY BRINGS TO CANADA NEW B-A 88 & 98 GASOLINE

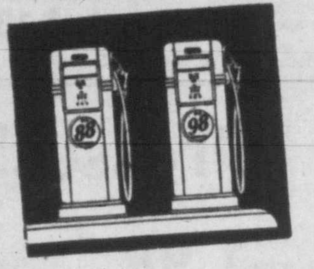

Here is the biggest gasoline news in years! B-A has completed the expansion of their newest refinery—the biggest construction job ever undertaken by B-A—and is now producing the *new* B-A 88 and 98 Gasolines.

Huge new catalytic cracking and catalytic polymerization units are busy night and day refining and processing B-A 88 and 98 Gasolines from the world's finest crudes.

Modern process equipment and modern techniques make the newest B-A refinery not only one of the largest gasoline producing units in Canada, but one of the most modern in the world.

This expansion project is one phase of B-A's overall expansion programme. But it is a very important phase. For with this new refinery in operation, B-A can now supply Canadian motorists with the new B-A 88 and 98 Gasolines.

Exhaustive laboratory tests, gruelling road tests, prove beyond doubt that new B-A 88 gasoline gives you excellent performance with economy . . . that new B-A 98 gives you peak performance in any car.

There's a new experience awaiting you at your B-A service station. Drive in today and fill up with new B-A 88 and 98 gasoline! You'll get more power and better performance than ever before! At the sign of the big B-A!

THE BRITISH AMERICAN OIL COMPANY LIMITED

B/A

The BAY — Victoria's Modern, Friendly Store

Special! English Flannel Blazers!

Stay Cool in Rayon Gabardine Sport Shirts

3.99

Don't let the modest price fool you! These shirts are handsomely tailored from fine rayon gabardine that will wear and wear! Easy to wash, too, with plenty of action room across the chest and shoulders . . . deep, easy-to-reach pockets with button flaps. He-man colors of blue, grey, beige, maroon, yellow, green, dark brown, medium brown. Buy for Father's Day! Sizes small, medium, large.

BAY Men's Furnishings, Street Floor

19.95

- If Purchased in the Regular Way, Would Sell for 29.50!
- Handsomely Tailored. Double-Breasted Style!
- Come In and See These Handsome Blazers! Try One On!

Right at the beginning of summer the BAY brings you handsome savings on the most wanted item in a man's wardrobe this season . . . Navy Blazers! Broad shoulder, slim hip silhouette in fine English flannel. Sizes 36 to 44. Talls and regulars.

$5 DOWN and $5 Monthly for Three Months

Men's Worsted Flannel Slacks

Slacks you'll wear all summer long with a blazer! Tailored from English worsted flannel with pleats and dropped loops. Cuffed to individual length. Waiste sizes 29 to 42. Pair **14.95**

Men's Made-to-Measure Suits

Four-week delivery on a cool, comfortable Tropical Worsted, tailored to your exact measurements! Crease-resistant firmly holds its tailored shape. Available in plain colors or stripes. Grey, Teal, Brown Beige ____ **29.50**

$5 DOWN and $5 monthly for 5 months, including small carrying charge.

Also yarn-dyed English worsteds, $47

BAY Men's Clothing, Street Floor

Cool Summer Pyjamas!

2.36

Styled just the way you like them from Cotton Crepe! Butcher boy jacket with floral yoke. Blue, pink, yellow. Sizes S., M., L. You can have two pair at this special savings price!

5.49 Nylon Gown Tailored from nylon tricot. Shades of white, pink or blue. Broken size range. Ideal for holiday traveling. Special, each ---- **4.99**

Nylon Taffeta Slips Bias cut with cotton lace trim. White, pink, blue. Sizes 32 to 40. Special, each ---- **3.66**

Rayon Satin Slips Reg. 1.94! Bias cut with lace trim at bodice and hem. White or tearose. Sizes 34 to 40. Special, each ---- **1.67**

Save! Nylon Briefs Dainty nylon mesh panties in choice of two styles. Assorted pastel shades. Small, medium and outsize. Special, each ---- **1.19**

BAY Lingerie, Second Floor

New! Little Sister Swim Suits

Cotton Crepe Pyjamas

Two-piece girls' pyjamas styled from crisp, cotton seersucker. Top has contrasting yoke. Printed floral design in blue or pink.

Ages 2, 4, 6. Pair ---- **1.49** Ages 8, 10, 12. Pair ---- **1.98**

Boys' Cowboy Shirts

Manufacturer's Clearance! If bought in the usual way would sell for 2.98! Western style Sanforized drill in brown with yellow, blue with red. Ages 4 to 8. Special, each ---- **1.98**

Girls' Cotton Panties

Stock up for summer! Fine quality cotton with elastic waist, reinforced double gusset. Brief style. White, yellow, pink or blue.

Ages 2, 4, 6. Pair ---- **29c** Ages 8, 10, 12. Pair ---- **39c**

BAY Children's Wear, Second Floor

1.29

Fetching sun 'n' fun suits for littlest mermaids! Nicely styled from fine, gayly printed cotton with wisp of a halter top, shirred elastic waist.

Ages 2, 4, 6. Each ---- 1.29

Big Sister Swim Suits. Ages 7 to 12. Each ---- 1.49

Sale! Swim Trunks

Styled just like Dad's, from hardwearing storm wear gabardine. Elastic waist and two slash pockets. Yellow, blue, turquoise. Ages 2, 4 and 6. Regular 1.25. Special, each ---- **98c**

BAY Children's Wear, Second Floor

Save on House Dresses!

1.98

A budget special on crisp, washable house cottons! Two pretty styles, wide choice of colorfast prints. Sizes 14 to 44. Buy two or three at this big saving!

3.98 Brunch Coats Gay, washable cotton. Wrap-around style with flounce at hem. Pastel floral prints. Pre-shrunk, fast colors. Sizes 14 to 20. Special, each ---- **2.98**

Special! Housecoats Washable petal crepe in dainty floral pattern. Wrap around or zipper. Sizes 14 to 44. Sale, each ---- **9.95**

Sharkskin Uniforms! Reg. 12.90. Three-quarter dolman sleeves. Button to waist. Sizes 14 to 20. Special, each ---- **6.95**

BAY Housedresses, Second Floor

Sale! Pantie Girdles Maker's clearance. Would regularly sell for 6.50. Pull-on style with zipper. Satin lastex. Sizes 25 to 32. Special, each ---- **2.98**

Special! Corselettes Manufacturer's clearance. Would regularly sell for $10. Action-back, choice of 3 styles. Sizes 34 to 48. Special ---- **6.95**

BAY Corsets, Second Floor

Clearance!—Books!

A wide assortment of better books reduced to clear. Fiction and non-fiction. Sale, each ---- **$1**

Others at ---- **$2**

SALE! CASH BOOKS. Reg. 1.65. 3, 4, 8, 12, 18-column books. Special, each ---- **98c**

SALE! RECORD BOOKS. Reg. 1.98 value. Special, each ---- **1.25**

2.45 STAPLE MACHINE. Vanguard. Made in England. Special ---- **1.25**

2.25 DESK TRAY. Handsome metal desk tray. Special ---- **$1**

MEMO NOTE BOOKS. Reg. 2.50. Reg. 2.25. Pocket size. Special, each ---- **1.49**

BALL POINT PENS. Reg. 49c. Grey, maroon, blue plastic. Special, each ---- **39c**

Refills for Pen, each ---- 29¢

1.25 MULTO BINDER. Buy at this big saving. Special, each ---- **69c**

Refills, special, each ---- 25¢

BAY Stationery, Street Floor

Sale! Plastic Tablecloths

Reg. 1.49. Red, Blue Green Floral design. Popular 72x48-inch size. Special, each ---- **89c**

Save! Sun Glasses

Cool Ray lens. If not specially purchased would sell for 1.95! Small, medium, large. Pair ---- **98c**

Garment Bags

Reg. 2.69. Koroseal plastic. Holds 10 garments! Ideal for storage purposes. Special, each ---- **2.39**

BAY Notions, Street Floor

Kids! See "Down Dakota Way"

Dress just like the "King of the Cowboys" Roy Rogers starring in "Down Dakota Way" at the Atlas Theatre. Get your western style duds from the BAY'S Roy Roger Corral!

BAY Boys' Wear, Street Floor

Special! Pure Peach Jam

King Beach delicious Peach Jam. 48-oz. tin. Sale ---- **55c**

BAY Self-Serve Foods, Lower Main Floor

One-Day Shoe Sale!

6.95

45 Pair Reg. $12

105 Pair Reg. $10.95

Saturday only—buy these shoes for just 6.95! Fine calf leather oxfords in Blucher or Balmoral pattern with leather soles, and Goodyear Welts. Sizes 7 to 12 Collectively. C and D fittings! Black or Brown.

BAY Men's Shoes, Street Floor

Save on Drug Sundries!

PARADICHLORBENZINE CRYSTALS. Moth killer. Special, 2-lbs. for ---- **49c**

SAVE ON MOTH BALLS. Special value, 2 lbs. for ---- **35c**

NAPTHALINE FLAKES. Efficient moth preventative. Special, 2 lbs. for ---- **35c**

97c FOUNTAIN SYRINGES. Complete with bag and attachments. Special ---- **49c**

ATTACHMENT SETS. Can be used with any hot water bottle. Complete ---- **49c**

SAVE! TOILET TISSUE. Soft, white absorbent tissue. Special, rolls ---- **10 for 79c**

HOSPITAL COTTON. Made in England. Special, 1-lb. roll, each ---- **69c**

SAVE ON TONIC. Beef, iron and wine. 32-oz. economy size. Special ---- **$1**

SALE! ODEX SOAP. Special, cakes ---- **3 for 19c**

BAY Drug Sundries, Street Floor

PEERLESS BRIAR PIPES. All shapes and lengths. Special, each ---- **50c**

TOBACCO POUCHES. Transparent plastic. Fold-over style. Special, each ---- **39c**

BAY Tobaccos, Street Floor

Store Hours: 9 a.m. to 5 p.m.
Wednesdays: 9 a.m. to 1 p.m.
PHONE E 7111

Hudson's Bay Company.

INCORPORATED 2ND MAY 1670

Roasting Chickens

Grade "A," plump and tender. Per lb. ---- **56c**

BAY Meats, Lower Main Floor

Modern Escalators Make Shopping Easy at The BAY—Your Modern, Friendly Store

The BAY — Victoria's Modern, Friendly Store

Sale Occasional Furniture! Buy for June Brides!

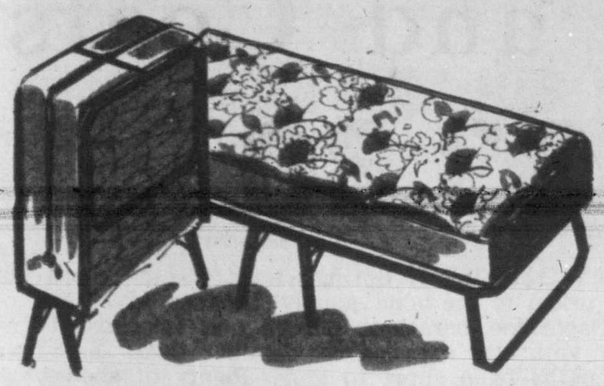

Folding Sandwich Cots! Complete!

So useful, we call it "Handy Andy"! During the day it folds "Sandwich" style into the smallest possible space. At night it extends into a full-length single bed with deep, comfortable spring filled mattress. Come in and see them! Ea. **24.95**

$5 DOWN, $5 monthly for 4 months, including small carrying charge.

Folding cot with felt mattress. Ea. 14.95

BAY Furniture, Fourth Floor

Double Duty Bunk Beds!

Standard size bunk beds. Can be used double decker style or as twin beds. Complete with cable springs and roll edge felt mattress. Maple-finished hardwood or unfinished hardwood **89.50**

8.95 DOWN, 8.46 monthly for 10 months, including small carrying charge.

Hollywood Beds!

A smart unit built for comfort! Has extra heavy ribbon steel slat spring on legs, upholstered and spring-filled mattress. Real value at this price! **59.50**

5.95 DOWN, 5.63 monthly for 10 months, including small carrying charge.

BAY Furniture, Fourth Floor

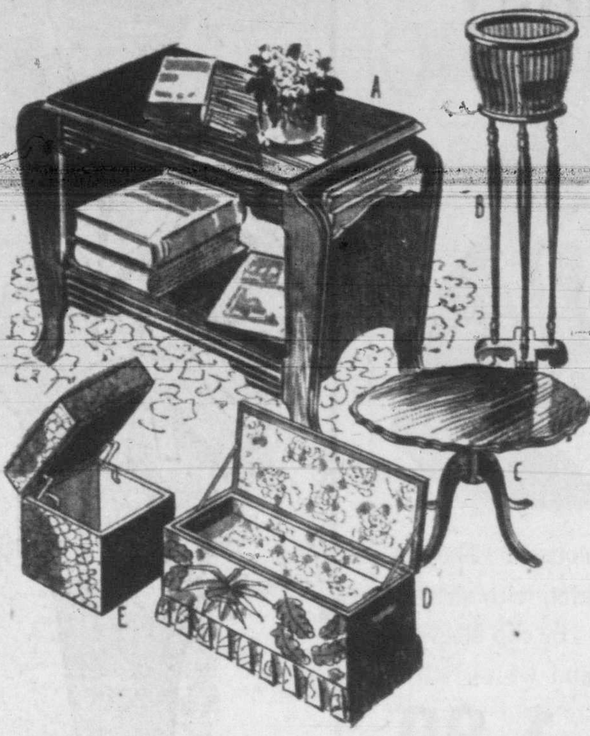

Each **12.95**

Here's an opportunity to pick up a useful gift for a bride at substantial savings! Each piece has been carefully selected and specially reduced for this event. 100 pieces only at this special Savings price . . . so shop early!

a. End Table
Combination radio and magazine table with walnut veneer top, and bookshelf below.

b. Fern Stand
In walnut or natural finish. Standard height complete with pan.

c. Coffee Table
Duncan Phyfe style with solid walnut top. Brass capped Duncan Phyfe base.

d. Bedroom Boxes
Chintz covered. Complete with tray. Pretty shades to choose from.

e. Box Hassocks
Generous size. Finished in washable leatherette. Choice of attractive colors.

BAY Furniture, Fourth Floor

Look At These Splendid Values! Be Early Saturday!

Savings in Callaway Bath Towels!

Each **1.88**

Be early for these! Seconds of regular 2.75 line with only slight irregularities! Distinctive silver spray pattern on deep, luxurious cotton pile. Four beautiful shades . . . blue, grey, flamingo, green. Large bath size, 24x46 inches. Buy for your home . . . for wedding gifts. Unusual value.

BAY Staples, Street Floor

2.25 Lunch Cloths

Save on one of these bright, pretty luncheon cloths! Closely woven of hard-wearing cotton in gay cherry design on white ground. Size 52x52 inches. Special, each **1.89**

Sale! Terry Towels

Good, hard-wearing towel, ideal for the beach. Imported from England. Bright stripes on cream ground. 22x42. Special, each **64c**

39c Tea Towelling

Shop early for this! Woven of good quality absorbent cotton. White ground with gay striped overcheck. Approx. 22 inches wide. Special, yard **33c**

Cannon Bath Towels

Special! Big, thick, thirsty bath towels at a saving. A choice of lovely pastel shades with a floral over design. Size 20x40 inches. Sale, each **1.35**

Matching Hand Towel, 16x26 inches. Each 75c

Matching Face Cloth, 12x12 inches. Each 29c

Special! Bath Towels

Don't miss this outstanding savings! Sturdy, absorbent Cannon bath towels in light green, blue, yellow, with ribbed bar border. Size 20x40 inches. Special, each **50c**

Save! Terry Towels

Stock up at this low price on sturdily woven cotton terry towels. Colored stripes on white ground. 20x38 inches. Special **2 for 84c**

BAY Staples, Street Floor

9 a.m. SPECIALS

Sale! Luncheon Cloths
20 only! Woven of rayon and cotton. Blue and white checks. 52x52". Spec. Ea. **87c**

Bleached Pillow Cases
30 Pr. only! Woven of sturdy hardwearing cotton. Plain hems. 42x36. Spec. Pr. **66c**

NO PHONE OR MAIL ORDERS

BAY Staples, Street Floor

Sale! Lamps Half-Price!

2 Reg. $45 Trilight Stands. Sale! Half Price. Each 22.50

1 Reg. 49.50 Torchiere complete. Sale! Half Price. Each 24.75

4 Reg. 22.50 Modern Table Lamps. Sale! Half Price. Each 11.25

4 Reg. $35 Attractive Table Lamps. Sale! Half Price. Each 17.50

1/3 Off Framed Pictures!

Clearance of better Prints and one Original Oil. Choice of floral motifs or attractive scenes. Average sizes 30"x34" and 29"x40". Example two. Reg. 29.50. Sale! **19.50**

Special! Gay Cretonne

Good quality Floral Cotton Cretonne, ideal for curtains, couch throws. Blue, Rose, Green, Wine grounds. 36" wide. Spec. yd. **49c**

Save on Marquisette!

Make up your own inexpensive summer curtains. Good quality cotton in cream only. 40" wide. Spec. yd. **33c**

BAY Draperies, Fourth Floor

New! G.E. Vacuum Cleaners

49.50

Here's the solution to your cleaning problems . . . the famous G-E vacuum with "expensive features" at an amazingly low price! Handsomely styled in gleaming chrome and grey finish . . . the new G.E. is light in weight with smooth caster steering. Buy on easy budget terms if you wish. Attachments include 8 ft. hose, Extension tube, Crevice tool, Slip-on Brush and upholstery Nozzle. (Attachments are $10 extra).

Pay $5 down, 5.17 monthly for 9 months, including small carrying charge.

New Oil Ranges!

Famous "Fawcett" range in gleaming white porcelain finish. Fingertip control, spacious oven. Expert guaranteed installation. Price **245.95**

28.15 DOWN, $13 monthly for 18 months, including small carrying charge.

BAY Major Appliances, Third Floor

Clearance! Used Radios

Your opportunity to get that "extra radio" for your home at a big saving. Console models in various popular makes. Example, 1 Only De Forest Console, for **19.95**

Others at $15, $69, 99.50

BAY Radios, Fourth Floor

British Inlaid Linoleum

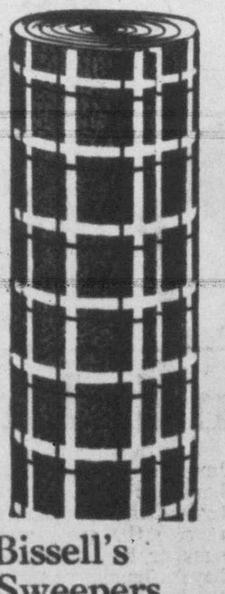

2.19
Square Yard

Active busy homemakers will welcome this opportunity of covering kitchen, bathroom or pantry floors with British Inlaid linoleum. It's attractive, easy to keep clean and will wear, and wear. Popular block patterns in choice of attractive shades. 6 ft. wide.

Bissell's Sweepers

New shipment of famous Bissell Carpet Sweepers. Two models to choose from.

Grand Rapids. Each **6.95**

Vanity. Each **8.45**

Wilton Carpet

Imported Carved Wiltons with beautifully velvety pile. Rose, Green, Grey, Beige. Special orders taken for any required size. 9 Ft. wide. Sq. yd. **15.95**

BAY Floor Coverings, Fourth Floor

Store Hours: 9 a.m. to 5 p.m.
Wednesdays, 9 a.m. to 1 p.m.

Hudson's Bay Company.
INCORPORATED 2ND MAY 1670.

PHONE E 7111

Plenty of Free Convenient Parking — Plenty of Time to Shop at The BAY

The BAY — Victoria's Modern, Friendly Store

Big Sale Blouses! Cottons! Crepes!

Be early Saturday for several of these cool, crisp blouses! They're ideal for summer. Wear them with your new circle skirt, with shorts, slacks, summer suits! Wide choice of styles with short or cap sleeves. Some vest styles in the selection! White, pink, blue and white, with choice of other shades. Sizes 12 to 20. These specially purchased for this Saturday event! Shop early........ **1.89**

BAY Blouse Bar, Street Floor

Rare Savings on Women's Suits and Coats!

each **33.30**

Saturday only the BAY takes 150 of Spring's most wanted coats, suits and toppers and cuts prices to the bone simply because style and size ranges are broken! Gabardine, barathea, checks and imported tweeds. Shirts are tailored or with soft dressmaker details. Coats are fitted, belted or flared in lengths from short to long. Plenty of shades, plus neutrals. Sizes for everyone . . . misses', women's and half sizes, but naturally not every size in every style! They're priced so low you won't be able to resist them . . . but be early!

$6.66 DOWN and 5.50 monthly for 5 months, including small carrying charge.

9 a.m. Special! Coats! Shorties! Bolero Suits!

These have been greatly reduced from our higher priced lines! Variety of styles with all the tailoring trends of the season. Fabrics include crepes, polo flannel and all-wools! Popular shades, sizes 12 to 18! Special, each **$7**

BAY Women's Coats, Second Floor

Sale! Summer Hats! Straws and Felts

you'll find straws, straw cloths and lightweight felts! Sailors, bonnets, cloches and flower hats to liven your holiday wardrobe at a price easy on holiday budgets! 12 regular 4.98, 10 regular 5.98, 12 regular 6.98. Special Saturday only, each **2.89**

BAY Millinery, Second Floor

Pick a New Patio Pastel in "Malibu!" It's Washable! Colorfast!

9.95

This summer you'll wear "Malibu" . . . an exciting new linen-like rayon weave that's absolutely washable . . . absolutely colorfast! Come see our new arrivals! They're featherweight to keep you air-cooled all summer long, and in wonderfully becoming styles you can accessorize easily! Cool, cool patio pastels . . . pink, powder blue, yellow, aqua, beige . . . Wonderful for travelling, for town wear! Don't wait another day to have one at this practical price!

9 a.m. Special! Afternoon Frocks!

Dress up crepes and spuns you'll want for summer afternoons, evenings! Reduced for Saturday door-opening special! Collective sizes 12 to 18, 35 to 44 and half sizes. Be early for one of these! Special, each **3.39**

BAY Women's Dresses, Second Floor

Special Summer Furs! Save $66!

$229

3 only Reg. $295 Squirrel Cape Jackets! Two Russian Squirrel in rich mink blend and one Canadian Squirrel in tea black blend. Can be changed in seconds from cape styles to beautiful little jackets! Be early for one of these.

BAY Fur Salon, Second Floor

Your 3-in-1 Handbag!

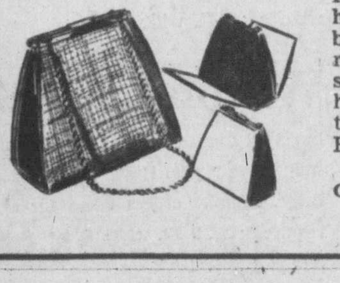

Imagine, you get a complete wardrobe of pretty handbags when you buy this one! First a basic bag in smart natural madagascar straw, second reverse the cover and you have your white summer bag, third use without cover and you have a handsome navy handbag! You'll say its the handiest bag you've ever owned. Each **8.98**

Others at **12.98**

BAY Accessories, Street Floor

Special! 1200 Pair $1.75 Nylon Hose!

1.39

If bought in the regular way, these 15-denier, 51-gauge nylons would sell for 1.75! Dark seams, panel heels. Summer shades. Sizes 8½ to 11.

Lace Mesh Subs!

Full-fashioned walking sheers that won't run. Summer shades. Sizes 8½ to 11. Pair........ **1.19**

15 Denier Hose

Slight flaws only in these. Buy for everyday wear. Summer shades. Sizes ½ to 10½. Pair...... **69c**

BAY Hosiery, Street Floor

TOASTMASTERS INTERNATIONAL

The BAY Welcomes International Toastmasters

. . . and extends an invitation to visit our Roof-top Observation Tower — to see Victoria's beautiful harbors, mountains and suburbs.

Famous HBC Point Blankets
BAY Staples, Street Floor

Fine English Chinaware
BAY China, Street Floor

Swiss Watches! Men's, Ladies'!

Just in time for graduation gifts! Men's and women's smart 15-jewel Swiss watches under $10! Chrome case and stainless steel backs. Men's watch has leather strap, ladies' model has black corded strap. Guaranteed for 1 full year! Special, each **9.95**

BAY Jewellery, Street Floor

Store Hours: 9 a.m. to 5 p.m.
Wednesday, 9 a.m. to 1 p.m.

Hudson's Bay Company.

INCORPORATED 2ND MAY 1670.

Phone E 7111

TURN TO BACK OF THIS PAGE FOR MORE MONEY-SAVING BAY VALUES!

Victoria Daily Times

VICTORIA, B.C., FRIDAY, JUNE 2, 1950

on the TIMES

By ART STOTT

GREGORY CLARK, for years a Toronto Star staff member and now one of Canada's better-known freelances, can write entertainingly on almost any subject. He has a homey but sensitive touch. When it comes to fishing, he steps out of character a bit to ride the sunset clouds of poesy. Clark, his friends say, nas probably the best angling library in Canada. When he visits foreign soils he makes pilgrimages to famous fishing haunts and to the craftsmen who make famous tackle.

That gives you some background for the article he has written for the magazine The Seigneur on "la chasse aux truites," or trout hunting. Clark tells a fascinating story of a still evening in late May or early June, when trout, big ones, dimple the water as they pick stray insects from the surface. That's when the hunt begins. The fisherman sets himself in the front of his canoe and the guide sends it noiselessly toward the cruising trout.

CLARK TALKS of keeping his line in the air, of false casting continuously, and then dropping his fly on the dimple 40 or 50 feet away. It's the sort of thing a rank amateur dreams about when he first tries to fly fish—thinking someday he'll have the expert's touch, will have mastered a fine art. But it isn't for me.

In the first place, nobody will go in a boat with me when I'm casting. Too dangerous. They just laugh from the shore when I try to untangle my hook from the back of my sweater. After two season's practice I can get my line in the air, but it moves like a comet. The way I lay a fly on the surface, they call me Little David, the guy with the sling and the stone. I can appreciate the stilly evening, I can sense the big trout lying just below the surface. I'm not without enthusiasm when the spectators leave me alone. But fly fishing just doesn't seem to be my dish.

JUST WHEN I think I've done pretty well, when the line's sailed out double the length of the rod and the fly has landed in the general direction I wanted, a voice of ridicule floats out from the beach: "That's right. Scare 'em to death and we'll pick 'em up with landing nets."

Maybe if Mr. Clark would come out west and give me a few lessons—but I dunno.

These flatfish lures are pretty good, and why should a fisherman pamper a trout with fancy feathers on a hook? Why credit fish with too much intelligence?

* * *

WHEN IT COMES to putting a little glitter on the beaches, there's nothing like an uncrushed load of garbage dumped too close to shore. The empty cans and bottles floated into Gonzales Bay this week, bright and dancing on the summer waves. Last year the sands were decorated with signs warning the public away—polluted water unfit for bathing. There are going to be some pretty irate citizens if the swing is back to returning refuse this season.

Gonzales used to be Foul Bay, and there was a perfectly honest explanation for the name. It was Foul because of the reefs there, not Fowl because of an old chicken farm. Try to tell that to a bather picking his way through garbage scum where sand and sea meet after the scow has metaphorically or literally cast its bread on the waters.

VICTORIA'S bigger population is making more demands on the beaches. People want to go to them to suntan and enjoy an afternoon's relaxation. The city recognizes that, and has taken steps to clear up the pollution and garbage problems. How necessary that action has become is shown by the return to shore of the empty cans and bottles this week.

It's good to see a civic appreciation of the need for changes in sewer and garbage methods. It's not so good to note the change in public attitudes to the time-honored craft of beachcombing. There was a time when anyone who trod the sands understood the rules of the beachcomber. If a log or plank had been salvaged from the water and drawn up on the shore, it belonged to someone, and should not be touched by anyone else. It was just as private as if it had a sign on it. If a pile of bark had been gathered, but not sacked, it was somebody's property, too.

THE MODERN generation doesn't seem to understand that. What's on the beach, its members think, belongs to anybody. The rules don't seem to count any more. Changing times, changing customs. There once was a time, too, when Victorians didn't bother to lock their doors at night.

Police May Auction Unclaimed Bikes

There are about 80 bicycles at the city police station waiting for owners, and unless they are claimed soon, Police Chief John Blackstock will apply to the City Council for permission to sell them at auction. The bikes have been accumulating for a long time, taxing storage space at headquarters. If persons who have lost a bicycle in recent years can identify their machine in the collection, they may take it away. "So get down here in a hurry and see if yours is here," police are saying.

Buying Slackens As Prices Of Meat Take Further Jump

Higher Offers From U.S. Given As Reason For Advances In Canada

Beef and pork prices are still climbing, according to city wholesalers. Retailers say that prices will naturally increase along with the wholesale price, although some say they will carry the few extra cents cost for the time being.

City butchers report they have been feeling buyers resistance for some time. One butcher was of the opinion that consumers were not buying as much meat, while another said that customers were sticking to cheaper cuts like stewing beef and minces, which are selling at around 60 cents a pound.

More expensive roasts are selling at anywhere from 75 cents to $1 a pound. Choicest beefsteak is selling at about $1 a pound.

Bacon, pork chops and other pork products are expected to rise in price, as are beef products. Spring lamb will be later this year due to the long winter. Prices on lamb are expected to be higher when the spring slaughter begins.

High prices are attributed to the U.S. market, which is paying more at the present. The American dollar which is worth $1.10 in Canadian funds is another reason.

Unity Sought For All Canada On Traffic Law

Police Chief John Blackstock of Victoria will leave the city tonight to attend the organizational meeting of the B.C. Bureau of Traffic Safety in Vancouver tomorrow.

One of the aims of the bureau is to support the plan of unified traffic laws for all provinces of Canada.

Purpose of the bureau is to set up a central advisory council of 25 men who are outstanding specialists in finance, organization, legislature, highway and traffic and publicity with functions to cover the province.

Senator J. W. deB. Farris, K.C., will be chairman of the meeting.

Purpose of the bureau is to devise methods to better traffic conditions throughout the province. Slogan is "Make B.C. Highways Safer for Our Citizens."

In regard to this Chief Blackstock said he favored unified traffic laws for the whole continent so that when Canadians visit the United States they will not be confused by strange laws and vice-versa.

ABANDON BIDS ON FIRE HALL

With all bids above the amount included in the city's 1950 budget for the new $15,500 fire hall in James Bay, all tenders were thrown out and new ones will be called for, Ald. Frank Mulliner said following a meeting of fire wardens' committee Thursday afternoon.

The architect has been instructed to arrange modification of original plans and call for fresh tenders, which the committee expects will be submitted to next Tuesday's council meeting.

Three Sister Nations Have Cause For Optimism, Declares Mayhew

"If there are three countries in the world, with cause for optimism, they are Canada, Australia and New Zealand."

That was the message of Fisheries Minister Robert Mayhew, paying a short visit to his home in Victoria after traveling 56,000 miles in the past five months.

Speaking of the three sister nations of the British Commonwealth, Mr. Mayhew said each had a lot of development work to do and a progressive type of people to do it.

He thought the chance for building up trade between this country, Australia and New Zealand was good. He said the Canadian trade picture at the present time was brighter than it has been for some time as there were more dollars in the dollar pool of the sterling nations.

Of Australia, from where he has just returned from a conference on economic aid to Asia, the minister said, "Australia is a big country like our own but its population is even less than here. Opportunities are good. There is no unemployment."

The minister said wool and wheat were talked about in Australia as lumber, pulp and wheat were talked of in Canada.

With respect to business at the Sidney conference, Mr. Mayhew said nations represented took second steps in building up an organization to assist Asiatic countries to rehabiliate themselves. Final steps will likely be taken, he said, at a further conference in September in London.

Mr. Mayhew is scheduled to leave Victoria for Ottawa Saturday evening.

Name Chairman In City Dispute

The city was notified today of appointment of Alex MacFarlane of Victoria as chairman of an arbitration board on a dispute between the city and the City Hall Employees' Association, Local No. 4.

The matter concerns an opening in the purchasing agent's department, which one of the present clerks wishes to fill and the civic service contends the clerk in question has not sufficient qualifications for the job.

P. S. Watt will represent the city and W. M. Black the association.

SCOUTS PROMOTED

One of Victoria and district's newest Scout troops held an investiture this week.

After Jim Gardner had been invested to the post of Scouter, he invested Peter Sparks, George King, Ken Aylward, and Murray Johnson into the brotherhood of Scouts.

Two other boys, Norrie Todd and Del Moore, were awarded patrol leader badges during the outdoor ceremony.

Goldenberg To Prepare Brief

H. Carl Goldenberg, lawyer-economist, arrived in Victoria today from the east to take over as special counsel to the B.C. government in respect to preparing the brief this province will submit at the Dominion-provincial conference to be held in the fall.

"I don't know exactly what the brief will cover," he related. "The agenda for the conference has not been set."

Mr. Goldenberg speculated, however, that Dominion-provincial tax agreements and nation-wide social security would be major issues.

Most immediate concern of the lawyer was to find a place to set up office in the Parliament Buildings. With overcrowding a complaint in almost every department, space is at a premium.

Mr. Goldenberg will work on the B.C. brief all summer and will attend the fall conference with government leaders when it is presented.

He said today he intended to look into experiences of this province since the signing of the first Dominion-provincial agreement and also to study economic and social development at this end of the country during the postwar period.

New Duty On To Protect Growers Of Local Lettuce

Duty on imported lettuce changed yesterday. The former duty was 10 per cent of the value, while the new duty is 1 cent per pound or an actual increase in price of 50 cents per case to the wholesaler.

Retailers say their prices will go up in accordance with the wholesale rate as soon as new supplies have to be obtained.

The new duty is a seasonal one put on to protect local growers. Stocks of local lettuce are not yet plentiful enough to supply the present demand. Wholesalers say that it will be one or two weeks before prices will be brought down much by home growers' supplies.

DRIVER FINED

Pleading guilty to a charge of careless driving, Harry O. Fowler, 935 Selkirk Street, was fined $35 by Magistrate H. C. Hall in city police court today. Charge was laid against accused on May 19 when policemen saw his car weaving from one side of the street to the other on Government.

32-Page Booklet Tells About Victoria

Copies of a 32-page booklet entitled, "Facts About Victoria, Capital City of British Columbia," are being distributed by mail this week, George I. Warren, Commissioner of the Victoria and Island Publicity Bureau announced today.

The third addition of the brochure contains invaluable information about Victoria. Some 10,000 copies have been printed, Mr. Warren said.

Judge Sets Bail At $2,000 For W. Caron

Judge H. H. Shandley in County Court today approved bail for William Leo Caron, who was committed for trial by Magistrate H. C. Hall Wednesday on a charge of breaking and entering the store of Harry E. Jones, 1315 Government Street. Bail was set at $2,000.

Announcements

Rummage Sale—Hard of Hearing Hall, Saturday, June 3, 9 a.m. Good merchandise — baby buggy, bath, commode, car seat, parrot cage. ***

'BEST PUBLICITY YET'

Warren Pleased With 'Ford Times' Feature

"That's the best piece of publicity we have ever read from any source."

That was the way George I. Warren, commissioner of the Victoria and Island Publicity Bureau described the eight-page article in the June issue of the "Ford Times," published monthly in the United States, on "Vancouver Island: Vest-Pocket Continent."

In a letter to Mr. Warren, Edmund Ware Smith of Shin Pond, Maine, managing editor of the publication referred to a trip he made to the city 20 years ago at which time he and Mr. Warren traveled to different spots on Vancouver Island.

He said the circulation of his booklet was 1,500,000 and the number of readers bordered 16,000,000.

260 ENQUIRIES

The article has already produced 260 enquiries from holiday-planners in almost every state in the U.S., Mr. Warren noted. Letters had been received as far south as Texas, southeast as Florida, northeast as New Jersey and north as Alaska.

The article was illustrated with several natural color photographs of Victoria and Vancouver Island scenes.

Reassessment Of Saanich Starts

For the purpose of equalizing taxation, the reassessment task started Thursday in Saanich in the inner area. F. C. Mann had been employed for the work. He has done appraisal work for the Dominion government.

Another appraiser is to be hired. Each will have an assistant. Council has set aside $5,000 to start the job this year.

TURN YOUR OLD GOLD INTO CASH

K. A. McLeod Co. Ltd.

(THE OLD GOLD SHOP)

Now Located at 1111 Douglas

OF COURSE WE HAVE ASPHALT TILES!!

In fact we have laid hundreds of thousands of feet since 1938.

2100 DOUGLAS

G-7314

V.I. HARDWOOD FLOOR CO.

preferred*

750 SHEETS WHITE SWAN Tissue

3 rolls 29¢

2250 Soft SHEETS

an E. B. EDDY product

* An important survey shows that the demand for WHITE SWAN is nearly double the nearest brand!

It's White for June

SUITS 22.50

TOPPERS, now 19.75

BLAZERS 16.90

Pullovers and Cardigans

★

WEDDING and EVENING GOWNS

White and colors in satin, taffeta, eyelet, bengaline and crepes in the prettiest of styles.

16⁹⁰ to 39⁵⁰

White Afternoon DRESSES

Silk jersey, pique and crepe, Short sleeves. Sizes to 44.

From 7⁹⁰

SUMMER GLOVES

Fabric, silk, nylon, nylon mesh.

1²⁵ to 2²⁵

HANDBAGS

White, navy, green, grey, etc. All styles.

From 2⁹⁸

SALE

SMART TOPPERS

50 to choose from. Gabardine and polo cloth. In all the styles and colors.

Regular 22.50. Now 15⁷⁷

Values to 29.50. Now 19⁷⁷

DICK'S DRESS SHOPPE

1324 DOUGLAS ST. E 7552

A Whole Program on a Single Disc with COLUMBIA Long-Playing Records

Columbia LONG PLAYING MICROGROOVE RECORDS

$4.85 each

ML-4023—Dvorak: Symphony No. 5 ("From the New World")—The Philadelphia Orchestra, Eugene Ormandy, conductor.

ML-4049—Tchaikovsky: Romeo and Juliet; Overture 1812 — Artur Rodzinski conducting the Cleveland Orchestra.

ML-4045—R. Strauss: Till Eulenspiegels; Waltzes From Der Rosenkavalier; Salome's Dance—Artur Rodzinski conducting the Cleveland Orchestra.

ML-4051—Tchaikovsky: Symphony No. 6 (Pathetique")—Artur Rodzinski conducting Philharmonic-Symphony Orchestra of New York.

ML-4225-6-7—Puccini: Madame Butterfly (complete opera)—A Metropolitan Opera Association Production.

ML-4180—SOUTH PACIFIC — Mary Martin, Ezio Pinza, with the original cast.

$2.85 each

CL-6039—Songs to Remember—Peter Yorke and his orchestra, including: Somewhere a Voice Is Calling; Intermezzo; Love, Here Is My Heart; Just a Waryin' for You; Songs My Mother Taught Me; By the Sleepy Lagoon; Evensong; Moonlight and Roses.

CL-6044—Trumpet Time—Harry James and his orchestra, including: I'll Get By; Ain't Misbehaving; My Silent Love; Strictly Instrumental; I'm Always Chasing Rainbows; Trumpet Rhapsody; I'm Beginning to See the Light.

CL-6047—Frankie Carle Dance Parade—Frankie Carle and his orchestra, including: Carle Boogie; Oh! What It Seemed to Be; Sunrise Boogie; The Glow Worm; Missouri Waltz; Penguin at the Waldorf; Sunrise Serenade; Sweet Sue, Just You.

CL-6045—Forward March — The Goldman Band, Edwin Franko Goldman, conductor, including: Anchors Aweigh; Colonel Bogey; Parade March No. 1; The Leathernecks' March; On the Hudson; Alouette; America; U.S. Field Artillery; Star Spangled Banner.

CL-6028—Strauss Waltzes in Dance Tempo—Al Goodman and his orchestra, including: Blue Danube; Wiener Blut; Southern Roses; Artist's Life; Emperor Waltz; Voices of Spring; Tales From the Vienna Woods; Wine, Women and Song.

CL-6058—Ray Noble and his Orchestra (a musical story), featuring: Easter Parade; Buckel Down, Winsocki; The Very Thought of You; In the Still of the Night; April in Paris; Great Day; A Happy New Year; A Merry Christmas.

$3.85 each

ML-2010—Schubert: Symphony No. 8 ("Unfinished")—Bruno Walter conducting the Philadelphia Orchestra.

ML-2012—Wieniawski: Concerto No. 2 for Violin and Orchestra — Isaac Stern, violin; Efrem Kurtz conducting the Philharmonic Symphony Orchestra of New York.

ML-2021—Soft Lights and Sweet Music—Morton Gould and his orchestra.

ML-2005—Debussy: La Mer (The Sea)—Artur Rodzinski conducting the Cleveland Orchestra.

ML-2007—Music of Stephen Foster—Andre Kostelanetz and his orchestra.

ML-2014—Music of Cole Porter — Andre Kostelanetz and his orchestra.

78-R.P.M.'s AT 90c EACH COLUMBIA

C-1534—Choo'n Gum; Floppy — Toni Harper with Klein's Dixieland Band.

C-1531—Rubber Nuckle Sam; Down the Lane — The Modernaires.

C-1499—John Henry; Mah Lindy Lou—Burl Ives.

1533—Wild West Polka; Choo'n Gum—Walt Solek and his orchestra.

1476—Daddy's Little Girl; We'll Build a Bungalow—Dick Jurgen's Orchestra.

1471—Enjoy Yourself; I Said My Pyjamas—Doris Day.

1518—Spaghetti Rag; Red Hot Mama—Beatrice Kay.

1519—Why Do They Always Say "No"?; The Old Piano Roll Blues—Beatrice Kay.

1500—Double Date; No Figs—Metronome All Stars.

1420—Honey; Polka Town—Frankie Yankovic and his Yanks.

1438—Frankie and Johnny; Johnson Rag—Pearl Bailey with rhythm accompaniment.

1490—If I Had You on a Desert Island; Makin' Love Ukulele Style—Arthur Godfrey.

1492—When You Wore a Tulip; Clap Hands—Jimmy Dorsey and orch.

1495—Go to Sleep, Go to Sleep, Go to Sleep; But Me, I Love You—Mary Martin and Arthur Godfrey.

1515—La Vie En Rose; Mona Lisa—Harry James and his orchestra.

Fletchers

4 Floors at 1130 Douglas Street

SHOPPING GUIDE

Creams And Oils Necessary To Induce An Even Suntan

By PENNY SAVER

"By the sea, by the sea, oh, how tanned we will be," a la parboiled lobster, too, if we're not careful. Take it easy, say the rules for sun worshippers, there's no need to emerge after your initial sun tanning of the season with a face like so much shoe leather.

Chatting with one clerk at a cosmetic counter this morning, she contends that all anyone needs to do to obtain a golden tan, instead of a burn, is apply a cream or oil before stretching out in the sun. Never, never, try to tan without some protection for your skin. As a matter of fact when creaming your face, don't stop at the cheek bone, but continue on up to your lower eyelids.

Suntan oils and creams will cost you anywhere from 30 pennies up. There are two types of oils, in case you hadn't heard, and I hadn't, that will induce a tan. One oil definitely leaves you with a dark tan and the other, a light touch. After your first application of the cream or oil don't hide the bottle away in your purse, renew the application as it is absorbed. By the way, if you are one person who doesn't use lipstick, better take some kind of protective pomade along to the beach with you. Your lips, without the aid of a cream can be sheer agony if burned by the sun's rays.

Absorbent cotton can be taken from the medicine cabinet to do double duty for your eyes. Shape the cotton into pads and, once dipped in your favorite lotion, place them on your lids.

* * *

Hold on to your bonnets while I tell you about a new lipstick that comes to us all the way from Paris. Not only does it not smear, or come off on coffee cups, but it will still be firmly set after a dip in the ocean. That's it kids, it's indelible! It is applied like any other lipstick but within 20 minutes it will set and stay on for almost the whole day.

For brunettes, this new lipstick offers such fascinating shades as Bourgogne, a blue tone, or Grosseille. The latter shade is a perfect foil for your navy or pastel shade blue ensemble. Both blondes and brunettes will take kindly to Rivoine. Cyclamen, though, is a magnificent shade for the fair-haired lassies. Red-haired women will choose Claire or Moyen, but of course the shade of lipstick depends on the color of skin.

The sum of $2.50 will buy you the black and silver tube . . . refills are $1.50 . . . but, my, think of the lipstick you'll save by having to put on but one application during the day!

Democratic Freedom Brings Obligations

"Citizenship" was theme of address given by Mrs. L. Fraser, at a meeting of Strawberry Vale Women's Institute, held at the home of Mrs. C. White, 1200 Butte Street, with 15 members present.

The speaker pointed out that every citizen has a four-fold obligation as part of the price of domestic freedom. First, to develop a co-operative spirit including self-control, understanding, tolerance and a firm insistance that government shall follow a course toward the greatest good to the greatest number; second, to be informed and alert; third to study civic projects and activities and to vote, and four, to pay alloted taxes willingly but also to keep a vigilant watch over tax systems and government expenditures.

"In paying this price for freedom," the speaker said, "there is a three-fold reward in our high living standard, personal liberty and widening influence in world affairs."

Mrs. E. E. Smalley was in the chair and the club took up a special collection for Winnipeg Flood Relief. A card party held in the institute hall the same evening raised $24 for the flood victims.

New Cool Sleeves!

How to look cool and slimmer! Take this pattern, sew it in a summer-shade crepe. And for a real touch of fashion, add embroidery at shoulders. All easy to do!

Pattern 4535: Sizes 34, 36, 38, 40, 42, 44, 46, 48. Size 36 takes 4⅛ yds. 39-in. Transfer included.

This pattern, easy to use, simple to sew, is tested for fit. Has complete illustrated instructions.

Send TWENTY-FIVE CENTS (25c) in coins (stamps cannot be accepted) for this pattern. Print plainly SIZE, NAME, ADDRESS, STYLE NUMBER.

Send orde rto ANNE ADAMS, care of Victoria Daily Times, Pattern Dept., 60 Front Street W., Toronto, 1-A, Ont.

Important announcement! Our new Anne Adams Summer Pattern Book is ready! Send twenty-five cents more, be first to have this collection of styles that make sewing a pleasure. Vacation clothes for all. Plus complete directions and diagrams on how to make two bath sarongs (for Mr. and Mrs.).

Old Oaken Bucket

How dear to your heart this scene will be! Embroider it in woolen yarn or cotton in bright colors. All stitches are simple.

Frame or line this old homestead scene. Pattern 7435 has transfer of panel 15x20 inches.

Our improved pattern — visual with easy-to-see charts and photos, and complete directions —makes crochet and knitting easy to do.

Send 25 cents in coins for this pattern (stamps cannot be accepted) to Victoria Daily Times, Household Arts Department, 60 Front Street W., Toronto, 1-A, Ont. Print plainly name, address, pattern number.

It's the best ever—our latest Alice Brooks Needlework catalogue! Send 25 cents in coins for your copy. Illustrations of designs for crocheting, knitting, embroidery, toys, quilts, children's clothes. Free needlework pattern is printed in book.

Refurnish Cabin At Sunshine Camp

A group of Rotary-Anns with their husbands, under chairmanship of Mrs. A. Lindsay, spent last Sunday at Saseenos, reroofing, repainting and refurnishing from top to bottom, a cabin at Sunshine Camp, which the auxiliary has taken as one of its projects. Hammers and paint brushes were weilded by the men, while the women undertook the making of drapes, bedspreads and bedding.

YOUR BABY AND MINE

By MYRTLE MEYER ELDRED

The problem of the extraordinary tall girl child brought a lot of letters from readers with a similar problem. It is inevitable in a world in which there is much variation that children will have to learn to adjust themselves to their individual differences. It is unquestionable that adults have much to do with the success of such adjustment.

Mrs. R. F. A. has managed this successfully with her tall daughter and would like to tell mothers how she has done this. She writes, flatteringly, "I have a feeling that much of your 'wisdom' has been gained by experience and not just book-larning. Your column is so down-to-earth.

"I would like to help ease the worries of mothers of tall daughters, by telling them my experience and I'll wager after they know it, they will write to confirm it.

"Our oldest girl was 48 inches and 60 pounds at five years. On her sixth birthday she was 51 inches and 67 pounds. She is solid and slender and has never known a sick day, not even one of the children's diseases. Both of by children were breast-fed for nine months. They come from tall parents and I admit there were times when I wished I were not a head taller than any of the members of my class.

"I realized soon enough that there were many more tall women these days and that it really was not bad at all.

"Now, with my own child so tall, we are trying to make her proud of her tallness so she will stand straight and erect.

"When people comment about her tallness we say, 'Isn't it lovely she is so straight and tall?' I know from experience that a child's whole outlook can be ruined by an adult's constant comments and comparisons.

"I want to do the best to give my daughter a happy childhood, without rushing her into adolescence, because of her premature growth.

"Our girl has gone through three different clinics and the doctors have found her to be a fine specimen and not an alarming freak. If mothers after such examinations find their daughters to be physically o.k., then be proud of them.

Good for you. And thank you for discerning my own ample experiences under my cloak of "expert."

Our leaflet No. 4, "Information for the Nursing Mother," may be had by sending a self-addressed, stamped envelope to Myrtle Meyer Eldred in care of this newspaper.

Sidney Rotary-Anns Attend Luncheon

Special guests at regular meeting of Victoria Rotary Women's Auxiliary, held Thursday in Terry's dining-room, were 14 Rotary-Anns from Sidney, who were welcomed by auxiliary president, Mrs. J. L. Hobbs, and presented with small colonial corsage bouquets.

Corsage bouquets were also presented to Mrs. Walter Fletcher, wife of Victoria Rotary Club's retiring president and Mrs. George Duck, wife of the incoming president.

A surprise presentation of a corsage bouquet in club colors, purple and gold, was made to Mrs. Hobbs.

Final plans were made for a garden party on June 14 in the Children's Garden Library grounds on Tattersal Drive.

Guest speaker was T. E. Morrison, department of transport, and his subject, "Aids to Navigation."

Garden Tea At 'Woolston' Next Week

Mrs. J. L. Hobbs, right, and Mrs. W. S. Emmerton, district commissioner, will act as hostesses at the garden tea planned by Central District Girl Guides at the home of Mr. and Mrs. Hobbs, 3880 Hobbs Road, Cadboro Bay, next Wednesday afternoon. Divisional commissioner, Mrs. F. W. Midgley will open the affair at 2.30. Afternoon tea will be served and there will be stalls of home cooking, cut flowers and fruit, white elephant, candy, fish pond and lemonade.

Crisp Salads, Frosted Glasses, Special Luncheon Treats For Warm Weather

OTTAWA (CP)—Sticky June weather makes people think of things like tall, frosted glasses and crisp salads when they think of food.

It's time for the housewife to toss up such concoctions as frozen fruit salad as a special luncheon treat. Incidentally this is an excellent dish to serve the weekly bridge club when your turn comes around.

Ingredients: one cup stiff mayonnaise, three cups stiffly whipped cream, one teaspoon gelatine (dissolved in two tablespoons boiling water), three cups diced fruit (pineapple, canteloupe, bananas, cherries, and so on).

Combine the whipped cream and mayonnaise. Add gelatine and fruit. Put in mould and place in the refrigerator for at least four hours. Serve on crisp lettuce leaves with mayonnaise or fruit dressing.

Grapefruit salad—Ingredients: 1⅓ Tablespoons gelatine; one-quarter cup cold water, one-half cup boiling water, one-half cup sugar, two tablespoons lemon juice, one cup apple (cut in cubes), two cups grapefruit pulp and juice, one-half cup pecans, broken in pieces.

Soak gelatine in cold water for five minutes. Add boiling water and sugar. Stir until dissolved. Add apple, grapefruit, nuts and lemon juice. Mix thoroughly. Put into individual moulds which have been dipped in cold water. Chill. Remove from moulds and arrange on crisp lettuce leaves. Garnish with whipped cream dressing and whole pecans.

As a refreshing dessert after a heavy meal mother might be able to coax the refrigerator to produce some apple ice cream.

Ingredients: Two cups grated apples (four medium apples), one-half cup fruit or fine granulated sugar, one-half pint whipping cream.

Grate the unpealed apples. After grating a small amount of the apple measure and sprinkle with part of sugar to prevent discoloration. Continue grating until two cups of apple have been measured. Whip cream and fold into apple mixture. Freeze. Serves six.

Apples also may be used in apple and salmon salad.

Ingredients: Two tart apples (diced), two cups flakes salmon, one cup diced celery, one-half cup grated raw carrot, salad dressing (about half a cup).

Mix the ingredients lightly. Pile in nests of crisp lettuce. Serves six.

Lobster, tuna fish or cold ham, veal or chicken, may be used in place of salmon.

TODAY'S RECIPE

COTTAGE FRUIT SALAD

One and one-half tablespoons gelatine, ¼ cup cold water, 1 cup sweetened syrup from canned pears, ½ cup cold water, 3 tablespoons vinegar, 3 cloves, few drops green coloring, 1 cup creamed cottage cheese, 3 tablespoons mayonnaise, 1 cup diced, canned pears, 2 cups diced, unpeeled apple.

Soak gelatine in cold water for five minutes. Bring pear syrup, water, vinegar, and cloves to boiling point. Boil for two minutes and remove the cloves. Add the soaked gelatine and stir until dissolved. Add green coloring. Chill until partially set. In the meantime, blend the cottage cheese and mayonnaise. Add to partially set gelatine mixture and beat with rotary beater until light. Fold in pears and apples. Turn into moistened mould and chill until firm. Unmould on crisp lettuce leaves. Yield: six servings.

Fruity quick breads will cut more easily and taste just as good if they are made a day ahead of time. One of our favorite combinations has dried apricots, orange rind and juice and walnuts.

DOROTHY DIX

Dear Miss Dix: Is it too late for this wife? From the moment of marriage she changed from a winsome, agreeable girl to the proverbial ball and chain. She became tyrannical, her opinions were always right and her husband's wrong. She became a whiner and a nagger, always complaining over her lot in life, although her husband was an excellent provider and kind and considerable. During the course of their 10 years of marriage the man's life has been a veritable hell on earth and the result is he has taken unto himself the "other woman," for which I do not blame him.

Do you think that the wife can win his love again? Do you think she can undo what she has done? A FRIEND.

Answer: I don't think the wife has a chance on earth of ever reinstating herself in her husband's affections. There is nothing so dead as a dead love. Nothing so impossible as to conjure up again an illusion that has been dispelled.

THERE ARE PREVENTIVES

I get so many letters from wives asking how they can revive the interest of the husbands who have tired of them, how they can regain the affections of the husbands they have lost. I know of no miracle that will turn a bored and disgruntled husband into an impassioned lover again, but I know many preventive remedies that will prevent this catastrophe from happening.

For virtually every man is in love with a woman when he marries her, and she can keep him that way 99 times out of a 100 if she is willing to take the trouble and make the sacrifices it requires.

But she cannot nag him. She cannot henpeck him. She cannot make scenes and have hysterics. She cannot tyrannize over him. She cannot go about looking slouchy and dirty. She cannot feed him on bad cooking and keep a house that looks like a pigsty. She cannot be cold and indifferent to him and show him lack of affection and appreciation, and expect him to remain in love with her.

And when she has killed his love, she cannot expect to revive it. It is too late then.

Bermuda is divided into nine separate communities known as parishes.

Stewardess Made Many Friends In 26 Years On Coastal Run

DIGBY, N.S. (CP) — In 26 years as the only stewardess aboard the 4,000-ton Canadian Pacific Steamships' Princess Helene, Mrs. Janet Beckwith of Saint John, N.B., has met thousands of people and traveled more than 786,000 miles across the Bay of Fundy.

"But things never get monotonous," says the tall woman, immaculate in white and ever ready to help with a warm smile or friendly greeting.

Mrs. Beckwith's day begins at 6.45 a.m. when the Princess Helene prepares to begin its 2¾-hour run to Digby. It ends at 8 p.m. shortly after the vessel completes the return trip to Saint John.

During the war she handled thousands of Canadian servicemen and she has been nursemaid to hundreds of infants and small children. Her chief delight is caring for children, which she finds less bothersome than some adults.

To answer all the mail she receives from grateful travelers she would need a secretary. Possibly the secret of her popularity is her genuine feeling towards others. "I've yet to meet someone I could say I didn't like," she says.

Mrs. Beckwith has met many notables during the trip across the "Bay." Included are General Dwight D. Eisenhower, the late Ramsay MacDonald, a one-time Prime Minister of Britain, the late Sir Montague Norman, British financier, and Prime Minister St. Laurent.

Her nowledge of first aid has been extremely useful. But so far she hasn't played the part of midwife though she has had a number of close calls.

Only on Sundays is Mrs. Beckwith a true landlubber. That's her one day at home when she does her housekeeping and week's baking.

Ryerson Winner

Jeann Beattie of St. Catharines, Ont., who has been awarded the Ryerson Fiction Award for 1950. Her novel, "Blaze of Noon," was chosen by a panel of Canadian authors for the $1,000 prize. —(CP photo).

COMFORTABLE
Log Fires — For a Spring Holiday — Warm Rooms
SHAWNIGAN BEACH HOTEL
"Better Than Ever"
$28.35 weekly inclusive for one; $50.40 for two.
Phone Cobble Hill 48

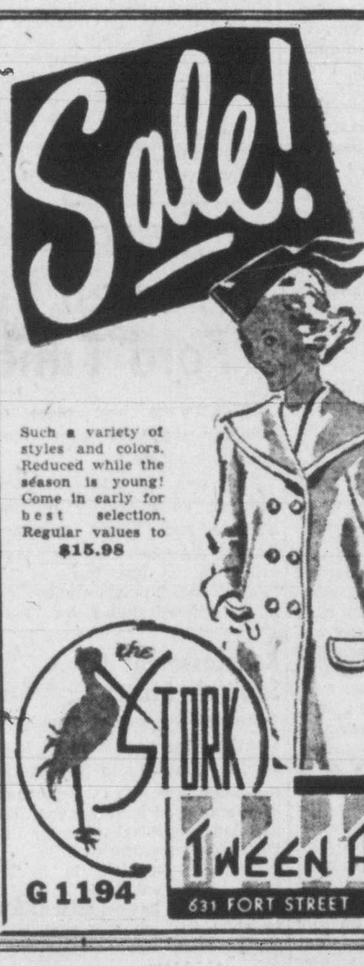

Girls' COATS and Shorties
Sizes 7 to 16
25% OFF
Such a variety of styles and colors. Reduced while the season is young! Come in early for best selection. Regular values to $15.98
COATS and COAT SETS for girls and boys. Sizes 2 to 6X. Reg. 9.98 to 15.98.
25% Off
There Is No Substitute for Quality
G 1194
TWEEN AGE SHOP
631 FORT STREET - - VICTORIA, B. C.

Complete Silver Plated Smoking Set,
comprising Tray, four Ash Trays
and Cigarette Server Set 10.00

BIRKS
JEWELLERS
706-708 YATES B 4241

Gordon Ellis Ltd. The English Woollen Shop

Glen Thistle
SUITS and COATS
A name that conjures up the beauty of a Scottish Glen with the sturdy qualities of the Scottish national emblem. And we can think of no more fitting description for these newly-arrived Suits and Coats. Entirely hand tailored, of course, and in most intriguing mixtures and loveliest plain colors of Tweeds, Saxony Wools, Worsteds and Shetlands. These beautifully tailored garments have always been prime favorites with our Victoria patrons, and the new arrivals enable us to offer a very complete range of styles, shades and sizes.

OTHER FAMOUS NAMES
that Distinguish Coats and Sweaters at Gordon Ellis:
RODEX
BRAEMAR
PRINGLE

Gordon Ellis Ltd. . . . . 642 FORT STREET

MISS R. WILSON

MR. I. L. LLEWELLYN

To Be Married On A July Morning

The engagement is announced of Ruth, daughter of the late Mr. and Mrs. Henry Charles Wilson, Newcastle-on-Tyne, Eng., to Mr. Ian Lawrence Llewellyn, only son of Mr. and Mrs. Wilfred Llewellyn, Victoria. The wedding will take place at Christ Church Cathedral the morning of July 3 at 11 o'clock.—Photos by Campbell Studio.

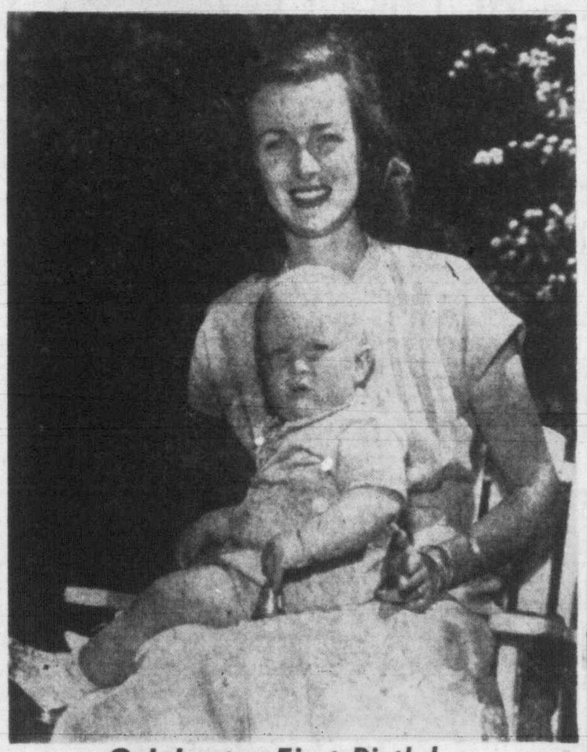

Celebrates First Birthday

The bonnie wee son of Lieut. M. A. Turner, R.C.N., and Mrs. Turner, pictured above with his mother, celebrated his first birthday at a party yesterday afternoon given by his grandparents, Col. and Mrs. M. W. Turner, at their home, 1684 Yale Street, Oak Bay. Mrs. Turner is spending the summer with her parents, Dr. and Mrs. R. B. Jenkins, William Head, while her husband is on duty in the United Kingdom and in the United States. Young Michael is holding a silver replica of the ship's bell used at his christening when Lieut. Turner was on duty with the United States Navy at Norfolk, Va. The miniature bell sent to the baby as a memento from commanding officer and officers and men of the U.S.S. Cone. At the birthday party, Mrs. Jenkins and Mrs. Alfred Styles presided at the tea table which was centred with Iceland poppies in a silver vase. A special birthday cake decorated in blue and green and topped with a single blue candle was cut for the young principal. The guests numbered 40.

Now At Home After Seattle Trip

Mr. and Mrs. David Maxwell Crockett have returned from a wedding trip to Seattle and Vancouver, and are making their home at 588 Toronto Street. Mrs. Crockett is the former Ruth Ellen Morgan, daughter of Mr. and Mrs. H. S. Morgan, Wollaston Street. Her husband is the son of Major and Mrs. M. Kirkpatrick Crockett, 322 Robertson Street.—Photo by Joncas Studio.

Girl Guides, Scouts Plan Penny Fair

Through combined efforts of James Bay and Fourth West Cathedral Girl Guide Companies and Second Cathedral Boy Scouts, a penny fair will be held Saturday at 7.30 in Memorial Hall, Vancouver Street.

Half of the proceeds will be sent to the Winnipeg Boy Scout and Girl Guide Flood Relief.

Games of skill, novel side shows, home cooking, candy, flower and miscellaneous stalls will be among main attractions and there will also be an information booth and bootblack boys to give shoe shines. Refreshments will be served and there will be a door prize.

In charge of arrangements are leaders Doris Lancaster, Lucie Carpenter, Dorothy Williams, Bonnie Stoba, Art Hadfield.

King's Daughters' Vote Donation To Flood Relief

A donation was voted to the Winnipeg Flood Relief Fund at the regular meeting of the King's Daughters held recently with President Mrs. W. Bremner in the chair.

It was reported circles are knitting and sewing for Veterans' Hospital, Family Welfare and Children's Aid Society and sending parcels of food and clothing to Britain.

A new junior circle called "Goodwill" was organized recently.

It was also reported that the King's Daughters' cabin at Sunshine Camp is being redecorated and members voted a donation to the Reid Fund.

P.-T.A. NEWS

Cordova Bay—J. Waistell presided at the May meeting of Cordova P.-T.A. V. Goddard, treasurer, reported a sum of $69.52 taken at the May tea, and $10.89 from sale of hot dogs. A nominating committee of Mrs. R. Swift, B. Lawton and Rev. H. Day was named. Mrs. R. McIntosh entertained with two songs accompanied by Mrs. R. Cleland. Colored slides of local wild flowers were shown by Mr. Goddard, after which refreshments were served.

Willows-Monterey—A June tea and garden party will be given by Willows and Monterey P.-T. Associations next Wednesday from 3 until 5 at the home of Mrs. Harold Husband, 3150 Rutland Road. General conveners are Mesdames C. Ivings, J. Stobart, F. G. Matkin and E. Tucker. The dining-room will be in charge of Mesdames E. Showers and G. Dawson, and entertainment, featuring music and dancing by pupils of both schools and display by the Oak Bay Girls' Drill Team, is being arranged by Mesdames W. J. Brookbank and J. M. Gelling. There will be stalls of home cooking, candy, pop, ice cream, a lucky dip and a grocery basket.

OF PERSONAL INTEREST

Pre-Nuptial Shower Parties Honor Miss Mary Moilliet

Miss Erica Nicholson, who will attend Miss Mary Moilliet as bridesmaid, at her wedding to Mr. William Ernest Smith this month, entertained for the bride-elect, at a kitchen shower last evening at her home, 1760 Kisber Avenue.

Corsage bouquets were presented to Miss Moilliet and her mother, Mrs. T. M. Moilliet. Shower gifts were placed in a clothes hamper. Early summer blossoms centred the tea table where Mrs. Moilliet presided at the urns.

Other guests were Mesdames W. C. Roberts, J. Rooney, Theodore Waters, Bill Griffin, G. Owen, J. L. D. Smith, B. Johnston, F. B. F. Nicholson and Misses Joan Roberts, Bee Rooney, and Brenda Gibson.

A miscellaneous shower given by Miss Bonnie Stoba, 1625 Hollywood Crescent, further complimented the bride-to-be. Gardenia and red roses en corsage were presented to the honoree with her gifts in a miniature wishing well. Mrs. Moilliet received pink roses. Invited were Mesdames A. Hunt, J. Boughey, J. Allan, F. Nicholson and Misses Norine Keatley, Betty Keatley, Mickie Mickleborough, Hilda Smith, Frances MacIvor, Betty King, Ruth Hall, Lavender Allen and Erica Nicholson.

Farewell Tea Given For Miss Armitage

Miss Mary Armitage who is leaving the city today for Ottawa where she will make her home, was guest of honor last Saturday at the tea hour in the Empress Hotel when friends gathered for a no-host party. Miss Armitage was presented with a picture of a Victoria scene.

Presiding at the attractively appointed tea table was the honor guest's mother, Mrs. H. W. Armitage, Royal Oak. Others present were Mrs. C. Irvine, Mrs. J. E. Baines, Mrs. D. F O'Leary, Misses Pam Alder, Hilda Smith and Shirley Ross

Miss Armitage is well known in musical circles here, has taken part in the Starlight Theatre chorus and also in aquatic performances with the Aqua Nymphs. As a member of the staff of Central Mortgage and Housing, she is being transferred to the Ottawa office.

Her parents are accompanying her to Seattle today and she will stop to visit relatives in Chicago and Detroit en route.

* * *

Rear-Admiral H. G. de Wolf, R.C.N., Flaf Officer Pacific Coast, and Mrs. de Wolf, are entertaining early-evening tonight with a cocktail party at Admiral's House, H.M.C. Dockyard.

Mr. and Mrs. John Shallcross, of Vancouver, well-kown visitors to this city, left today for Seattle, where the former is attending a conference of certified public accountants. Mrs. Shallcross will visit friends in the Puget Sound city.

Mrs. W. Graham, 2730 Shelbourne Street, was honored Sunday at her home by more than 30 relatives and friends, on the occasion of her 90th birthday. Mrs. Graham, who arrived in Victoria on the Coronation Day of King George V, came to Canada from London. The nonagenarian cut a birthday cake especially decorated for the occasion. She was presented with a dressing-gown by members of her church group and also with a corsage bouquet of pink rosebuds by her nieces.

* * *

Mr. and Mrs. Maurice Graham of Calgary are visitors in Victoria at present and are staying at the Clive Apartment Hotel.

Lily of the Valley formed the decorating motif at the home of Mrs. O. M. Jones, Island Road, when she entertained members of the Dr. O. M. Jones Chapter, I.O.D.E., at the tea hour yesterday. At a table centred with an attractive arrangement of azaleas, Mrs. George Warren and Mrs. P. E. Corby presided at the tea urns.

Mrs. W. H. Bentley and Miss Evelyn Bentley left Wednesday for Vancouver and later will stop over in Banff, Regina, Winnipeg en route to their home in Toronto. The mother and daughter have been holidaying in the city, guests at Empress Hotel. They were among guests at the marriage of Mrs. Bentley's niece, Miss Dorothy Toseland to Mr. Roy Brain, recently.

Mr. David Barry Harper, who recently graduated from University of British Columbia with an honors bachelor of science degree and winning the Engineering Institute of Canada prize, left yesterday, accompanied by his wife and daughter, for Toronto. With his family he has been visiting her parents, Mr. and Mrs. F. G. Harper, 1130 Oliver Street.

CLUB CALENDAR

Afternoon Branch, St. Saviours Women's Auxiliary, Monday at 2.30, guild room. Guest speaker, Mrs. R. O. Taylor, diocesan president.

Last regular meeting of season, Florence Nightingale Chapter, I.O.D.E., Monday at 2 at headquarters.

Women's Auxiliary to Veterans' Hospital, Monday at 2 in the hospital.

Women's Benefit Association, Review No. 1, Monday at 8 in K. of P. Hall.

Toronto New Home

A home in Toronto awaits Isabel Doris McCulloch, who changed her name to Mrs. Douglas Bowell Wright in a ceremony in Belmont United Church. The bride is the daughter of Mr. and Mrs. H. T. McCulloch, 1554 Pembroke Street, and the groom's parents are Mr. and Mrs. Arthur Wright of the Ontario city.—Photo by Robert Fort-Duncan MacPhail.

Shredded coconut is now being packaged in budget priced eight-ounce cellophane bags. This gives the customer a chance to see what she is buying.

Women's Council Endorses Entry Chinese Wives, Families

LONDON, Ont. (CP)—Admission of the wives, husbands and children under 21 of Chinese citizens wasc endorsed by the National Council of Women in annual session here Thursday.

The council also favored treating Canadian Indians the same as citizens of other racial origin, permitting them to vote, reeciye the old age pension, the pension for the blind and family allowance, and having a voice in the administration of education.

In extending sympathy to Manitoba flood sufferers and the victims of fires in Quebec, the council endorsed the recommendation that "full use" be made of town planning powers and housing assistance under the National Housing Act provisions, dealing with inter-governmental participation in acquisition and development of land servicing and construction of homes.

Proposal to admit families of Chinese who are citizens of Canada brought objection from Mrs. E. J. Underhill of London.

"There is a great deal of communism in China," she said, "and inasmuch as the future of Canada is bound up in what sort of immigrants are allowed into the country and depends on keeping our country free of communism, I object strongly to the resolution. What is the suffering of one person compared to the welfare of a whole country?"

"If we can't match anything Communists from China can do in the next 100 years, or even 10 years, we ought to crawl out," Miss Beatrice Brigden of Winnipeg replied.

COUNCIL ASKS PENAL REFORM

LONDON, Ont. (CP)—The National Council of Women convention last night called for penal reform in Canada, approving several recommendations in the Archambault Royal Commission report.

Delegates also asked adequate legal aid for prisoners unable to afford it, and the appointment of women on prison committees.

Another resolution carried unanimously protested the number of federal orders-in-council as "contrary to democratic principles." Delegates called for the establishment of a committee on parliamentary ministerial authority to scrutinize orders-in-council and report the findings to the House of Commons.

One of our favorite fillings for picnic sandwiches is made of mashed liverwurst, chopped hard-cooked eggs and chopped ripe olives. Blend together with mayonnaise and season with Worcestershire sauce.

FOR YOUR Wedding Anniversary SEE ROSE'S SELECTION of THREE-STONE Diamond Rings

An exceptionally fine selection in a wide choice of styles . . . for that important occasion.

EASY TERMS AT NO EXTRA COST

ROSE'S LTD JEWELERS 1317 DOUGLAS

Have Your FUR COAT Restyled or Repaired While in Storage.
VICTORIA FURS 331 Fort E 8133

SHORTIE COATS
Smooth-fitting toppers you'll wear over summer frocks and all your sporty togs. Winter white and pastels. Sizes 12 to 18.
From 27.50
Mary Constance 784 FORT ST.

LADIES' BRITISH IMPORTED
Coats . . . Suits . . . Skirts . . . Sweaters
English 3-Ply Knitting Wools
PICCADILLY SHOPPE
The Corner, 1017 Government and Fort G 7332

FOR HER

Memory Society
A VALUE "FIND"
WM. ROGERS Silverplate
CHOICE OF 2 . . . POPULAR PATTERNS
This is top-flight value — and you may choose from two fine patterns that are designed by craftsmen.
26 piece SERVICE 17.95
Cabinet extra at $3.75
F. W. Francis LTD. 1210 DOUGLAS STREET Garden 7611

Raymond

It's Spectator time!

Two beautiful reasons for summer stepping in Spectators! Ramonas . . . designed for comfort . . . designed to take you through a "career-ful" day or "social-teaing," designed in the wonderful fitting lasts, the particular heel and style you love!

Yale
White suede with blue.
White suede with tan 15.95

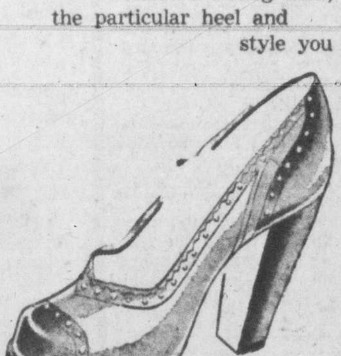

Campus
White suede with blue.
White suede with tan 15.95

Munday's 1203 DOUGLAS STREET

PETER L. SMITH — JAQUELINE P. SAWYER — GORDON W. YOUNG — MAUREEN A. CROMIE — RAYMOND WEHNER — JOHN L. SHEPPY — PATRICIA GEORGE — ALAN YEOMAN

—Photos by Port-McPhail.

Peter L. Smith Wins Nine Awards To Lead College Scholarship List

Peter L. Smith, who led the first year of Victoria College in the 1950 spring examination and whose 97.3 per cent average was the highest for first and second year, has been named nine times on the annual scholarship list.

Awards totaling $3,230 were announced today by Dr. Harry Hickman, chairman of the committee on prizes and scholarships.

Six of the awards to the younger son of H. L. Smith, principal of Victoria High School, go by reversion to other outstanding students.

Five others are double winners: Maureen A. Cromie, Jaqueline P. Sawyer, Raymond Wehner, John J. Sheppy, and Gordon W. Young.

New awards this year are B.C. Telephone (physics); Standard Furniture (commerce); B.C. Electric (general proficiency); Mr. and Mrs. A. S. Wyllie (philosophy); Madame Sanderson Scholarship (English and French), and a two-year bursary offered by John Maltwood.

COMPLETE LIST

Complete scholarship list follows:

Percy H. Elliott Memorial Scholarship of $130 to a student of outstanding merit and promise in one specific field of study, who has also a high general academic standing and qualities of character indicating worthiness to hold the scholarship: Peter L. Smith.

Royal Institution and Frank Eaton Memorial Scholarship of $50 to the student with the highest standing in second year English. Won by Gordon W. Young, by reversion to John J. Sheppy.

Alliance Francaise prize of $50 for progress in second year French: Gordon W. Young.

T. Eaton Co. (British Columbia), Ltd., scholarship of $100 to the student taking the highest standing in first year mathematics and continuing the course in the second year at Victoria College: Garth Jones, R. Reid Taylor, Peter L. Smith (equal), awarded to R. Reid Taylor.

Kiwanis Scholarship of $150 to a male student of outstanding ability completing first year and entering second year at Victoria College: Peter L. Smith.

Quita Nichol Bursary of $50 for excellence in second year French to a student continuing at the University of British Columbia: Donald G. Irvine.

Quita Nichol Bursary of $100 for excellence in first year French to a student continuing at Victoria College: Peter L. Smith, by reversion to Patricia J. Carstens.

Quita Nichol Bursary of $50 for excellence in first year French to a student continuing at Victoria College: Denis T. Dowman.

FIRST YEAR LEADER

University Women's Club Scholarship of $100 the women student taking the highest standing in the first year and continuing her course at Victoria College or at any other university, provided the course desired is not available at Victoria College: Jacqueline P. Sawyer.

Kathleen Agnew Scholarship of $100 awarded for the purpose of stimulating the study of the history of Canada: Sheila L. Sinnamon.

Hudson's Bay Company Scholarship of $100 to the student taking the highest standing in economics 200 and continuing university studies: Gordon W. Young.

Sidney Roofing and Paper Co. Scholarship of $250 to the leading student of the second year continuing university studies: K. Diane Sawyer.

Canadian Legion, B. E. S. L., (Victoria) Sir Percy Lake Memorial Scholarship of $150 to a worthy student who is a veteran or a close relative of a veteran of either World War: John J. Sheppy.

B.C. Electric Railway Co., Ltd., Scholarship of $100 to the highest ranking student who is proceeding to the first year of applied science: G. Leroy B. Nelms.

British America Paint Co. Scholarship of $100 to the leading male student in the first year: Peter L. Smith, by reversion to Garth Jones.

Victoria Gyro Club Scholarship of $100 to a male student in the first year on the basis of qualities of leadership, distinction of mind and merit in games: Alan R. A. Yeoman.

Victoria Municipal Chapter, I.O.D.E. Scholarship of $50 to a first year student who is the child of a veteran of World War I or II: Jacqueline P. Sawyer.

United Scottish Societies Scholarship of $100 to a student who is the son or daughter of a war veteran, who is a member of one of the Scottish societies: No award this year.

OUTSTANDING PROMISE

Kinsmen Club of Victoria Scholarship of $100 to a student for outstanding scholastic ability and promise: Patricia E. A. George.

Esther Pearce Memorial Prize of $25 awarded annually by Chapter N, P.E.O. Sisterhood, to a woman student in first year for excellence in English: Patricia J. Carstens.

John Wesley Church Memorial Scholarship of $100 for excellence in classics: Peter L. Smith, by reversion to Lorraine A. Watt.

Ker Scholarship of $125 to a first year student who was a sea, army or air cadet during two years of high school: Robert H. Benson.

Victoria Lions Club Scholarship of $100 to the student obtaining the highest standing in biology 100 and chemistry 100 and continuing similar work in the second year at Victoria College: Douglas E. Bebb.

Ahepa Scholarship of $100 by the Victory Chapter No. 16, C.J., Order of Ahepa, to a student (preferably in the second year) showing greatest promise in Greek studies: Peter L. Smith, by reversion to Ruth C. Jeffrey.

Victoria Rotary Club Scholarship of $150 to the student taking highest standing in first year English: Peter L. Smith, by reversion to Shirley W. Waite.

British Columbia Cement Co. Scholarship of $100 for excellence in chemistry 100: Douglas E. Bebb, by reversion to Gordon A. Stewart.

Spencer Scholarship of $100 to the leading student of the humanities in second year and continuing university studies: Gordon W. Young, by reversion to Maureen A. Cromie.

B.C. Telephone Co. Scholarship of $100 to a student of first or second year for excellence in physics: Kenneth Lee.

Arthur S. Denny Scholarship of $100 by the Standard Furniture Company to the leader of second year commerce: R. Anne Henderson.

A. S. Wylie Prize of $50 and a book to the leading student in philosophy: Raymond Wehner.

John Maltwood Bursary of $100 for two years (1950 and 1951) to a student completing second year to enable him to continue studies at a Canadian university: M. Patricia Leech.

PROMISING STUDENT

Madame Sanderson Scholarship of $50 to a promising student of Victoria College for excellence in English and French of the second year: Maureen A. Cromie.

B.C. Electric Railway Co., Ltd. Proficiency Scholarship of $200 (awarded through the University of British Columbia): A. Ronald Forbes.

Gruen gold wrist watch presented annually by the Gruen Watch Company, through F. W. Francis Ltd., to the leading student at Victoria College: Peter L. Smith.

Birk's gold watch offered by Henry Birk's and Sons (B.C.) Ltd., of Victoria, and awarded annually to a first class student who has, in the opinion of the committee on prizes and scholarships, made a valuable contribution to student life: Raymond Wehner.

Book prize for excellence in first year English: Peter L. Smith.

Book prize for biology: Walter C. McDonald.

French Government book prizes: Maureen A. Cromie, Peter L. Smith.

Praises Women In Town Posts

Women municipal officers were a pat on the back today by B. C. Bracewell, deputy minister of municipal affairs, at the annual municipal officers' conference.

"Some of the best work comes out of municipalities where women are doing the job," he told the gathering of about 90 men and half a dozen women.

In his talk he stressed his department would like to get to know more of the problems and local color of the various municipalities.

"It helps us immensely," he said.

DEADLY SNAKE STOPS RADIO

NORTHAMPTON, Mass. (AP)—A copperhead snake, 30 inches long, Thursday night put radio station WHYN out of commission temporarily—and itself permanently—by tangling with a transmitter. Station personnel at the transmitter investigated when power went off. The venomous copperhead was found at the bottom of a conduit.

Flies Rout Loggers

SANDSPIT (CP)—Flies, huge flies, are throwing a bug into Queen Charlotte Island logging operations. Loggers cited these incidents today: Several men were bitten so hard it was thought they had measles; others have quit their jobs because of the flies, and the fly victims are finding it painful to shave.

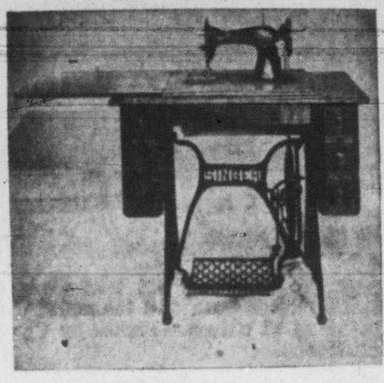

SPECIAL OFFER ONE WEEK ONLY

CONVERT YOURS FOR ONLY 48.75

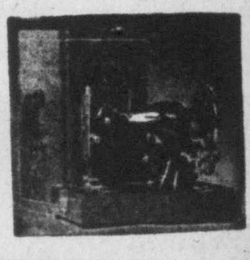

FROM THIS--TO THIS

A. E. TAYLOR & CO.

816 Fort St. Phone G 3021

SMART FASHION PREDICTIONS FOR SUMMER!

First arrivals steal the spotlight—more beautiful than you anticipated, smarter and lovelier in fabric and design. Dresses recognized for their quality—their value and distinctive styling. Sizes 14 to 44.

6.95 to 15.95

New Summer Straws

White and Pastel Colors

5.95

A. K. Love Ltd.

709 VIEW STREET

Phone G 5913

Charge Accounts Invited

"Kay"
White Elk
Bamboo Elk
$10.95
(Patterns slightly different than illustrated.)

It's Ingledew's.. when you think of

SUMMER CASUALS

what a selection!

"Letty"
White Elk
$10.95

"Ginger"
White Elk
$9.95

"Model T"
Bamboo Elk
White Elk
$10.95

"Carole"
White Elk
Blue Calf
$10.95

"Mojave"
White Calf
Bamboo Calf
Red Calf
Green Calf
$9.95

"Hayride"
Natural Milan Straw
beige and brown embree milan straw, Mexican multi-milan straw, pink straw.
$9.95

Ingledew's

749 Yates Street

—when you think of fine shoes

BOARDING HOUSE

OUT OUR WAY

NANCY

AROUND HOME

DICK TRACY

BUGS BUNNY

OZARK IKE

TERRY PIRATES

MR AND MRS

ALLEY OOP

ORPHAN ANNIE

BOOTS

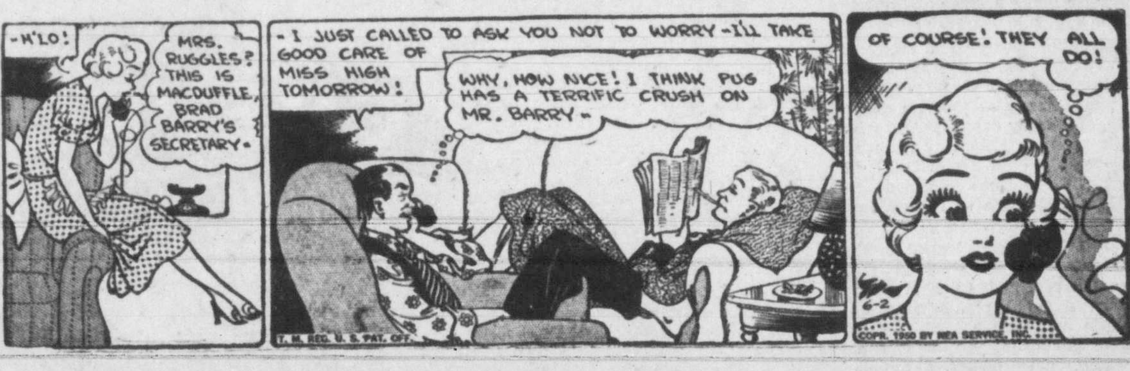

CAPT. EASY

DOTTY DRIPPLE

ABBIE SLATS

BUZ SAWYER

FRECKLES

Canadians Take Big Part Developing Fiji Islands

Dean Of Colony Is Henry W. Johnson Who Went From Home In Ontario

By MARGARET ECKER FRANCIS

SUVA, Fiji (CP)—South of the Equator, between 16 and 15 degrees latitude, 300 Fiji islands are Gauquin canvases come to life.

Hills, jungle, beaches and palm groves are brilliant splashes of color under a tropical sun whose heat is tempered by soft winds from the South Pacific.

Fiji could hardly be more unlike Canada; perhaps that is why a growing colony of Canadians is making the islands its home away from the northern cold. Several of them came to the Crown colony at the turn of the century when the island had only recently become a part of the British Empire. They pioneered the development of Fiji from the days of cannibalistic wars between hostile tribes to the present law-abiding, economically stable country.

At 19, Henry William Johnson, with a suitcase and 25 cents in his pocket, set out from Port Dover, Ont., for the South Seas. "Tavua" Johnson amassed a small fortune through copra plantations and trading and moved to the Fijian capital of Suva.

Here he became a member of the Legislative Council and played an active part in colonial affairs. He is still a justice of the peace and deputy mayor of the city in his 89th year.

"Tavua practically ran Fiji," said one friend. He was noted for progressive schemes for the economic development of the islands, and even in remote islands he is still held in great respect by the natives.

"My life has been stranger than fiction," Tavua Johnson admits. His grey-blue eyes snap and his deep, Canadian-accented voice is full of laughter as he spins yarns of trading, gambling and adventuring during pioneer days in the islands. "And now Fiji is a beautiful land in which to dream away my old age."

MAKES MARGARINE

His son, Tui, born here in 1900, is William Granger Johnson, who received part of his education in Simcoe, Ont. "Tui," which means "King," was the name given him by the Fijians among whom he spent his early childhood. He is managing director of a large copra firm which manufactures margarine and coconut oil.

A vice-president of the Chamber of Commerce, Tui is also on the Tourist Board and promotes Fiji as a holiday mecca for Canadians.

Last year, following his graduation from the University of British Columbia, he brought Lorne Swindells of Vancouver to Suva as his chief chemist. With Swindells was his bride, Bonita. The wife of one of Tui's executives, Arthur Jackson, is the former Betty Bright of Winnipeg and Regina.

Another pioneer and crony of Tavua Johnson is William Bolton Stinson, who arrived 50 years ago from Toronto at the age of 19. He started by copra trading with the natives. Following his marriage to a New Zealand girl, he returned to Toronto for a few years and three of his children were born there.

But the Stinsons longed for the tropics and, as soon as they could, returned to Fiji. They tried a copra plantation for a while and then moved to Suva and established a photographic studio, now operated by son Charles. Canadian-born Islay is in New Zealand and Eric, also born in Toronto, is one of the chief officers of the Fiji customs.

FROM EDMONTON

The discovery of gold in the north of Viti Levu Island in 1931 brought Fred Hildreth of Edmonton to Fiji. He had formerly prospected in the Yukon. "But give me prospecting in the tropics any time," he says with a laugh.

Director of medical services for Fiji and inspector-general of the South Pacific island area (which includes Samoa, Tonga and the Gilbert and Ellice Island groups) is Dr. J. M. Cruikshanks of Saint John, N.B., a graduate of McGill University.

Among the 40 doctors under his charge are two other Canadians, Dr. G. O. Hallman and Dr. Joseph Conran, both of Vancouver. Mrs. Cruikshanks is the former Elaine Strong of Calgary.

Arthur Smith, controller of customs, comes from Winnipeg.

Among Canadians now living at Fiji's airport of Nadi are Mr. and Mrs. John Roddie of Vancouver and Victoria. Mr. Hoddie is air radio supervisor. Mrs. Henry Hill, wife of a forecaster in the weather operations branch of the airport, is the former Sally Forbes of Charlottetown, P.E.I.

Canadians are forging important places for themselves in the economic life of the islands. They are sure more Canadians will join them when they recognize the opportunities presented by this beautiful land.

Clean-up After Big New Jersey Blast

Shattered glass and debris are cleared from shoe store in South Amboy, N.J. following explosion of four barges loaded with anti-tank shells in the dock area.—(NEA Photo)

WATERWHEEL BEING TESTED

SWIFT CURRENT, Sask. (BUP) — Inventor Ewen Hugh Scott received an inquiry from Paraguay about his water wheel which Scott hopes will end the elusive search for perpetual motion.

B. F. Fehr of Colonia Menno wrote that he needed some source of power because he was "off the power lines in Paraguay."

Scott said his wheel, with 16 buckets attached, operated a centrifugal pump and could be rigged up to generate power. The pensioner already has applied for a patient on the invention.

Improved Conduct

WINNIPEG (CP)—Winnipeg's high school students have been handed a bouquet by trustee Mrs. E. R. Tennant to balance a brickbat she threw at them recently. She said she found their conduct at a Winnipeg symphony concert "something quite different" from the "objectionable" way they had acted at a previous concert of the Minneapolis Symphony.

Telephone Figures

LUTON, Eng. (CP)—At the Luton telephone exchange it takes between 13 and 15 seconds to answer a call during the day and 13 seconds at night.

Provide New Lights

THURLEIGH, Bedfordshire, Eng. (CP)—As a memorial to an old farming family here Thurleigh Church has been fitted with electric lighting.

... overnight to the OKANAGAN

Use night-time hours—travel in easy comfort to the Okanagan by C.N.R. New up-to-date sleeper equipment, attentive service and good dining car meals all add to your travel pleasure. And no change in sleeping cars between Vancouver, Vernon and Kelowna.

Leaves Vancouver 7:30 p.m. daily *except Saturday (Standard Time)*

For Information Call or Write A. I. Curtis, G.A.P.D. Cr. Government and Fort, Sts. Victoria, B.C. Phone E 7127

Any way, and *every* way, you measure it — *FIRST . . . and Finest . . . at Lowest Cost!*

YES, it's easy to identify the *best buy* in cars when the margin of superiority is as clear and overwhelming as it is in the new 1950 Chevrolet!

Measure *size*, and you'll find Chevrolet's the longest, heaviest car in its field — *bar none*. Measure *styling and beauty*, and you'll find it's the only car in its field with the world-famous Body by Fisher. Measure *performance, riding-comfort and safety*, and you'll find it's the only low-priced car combining the extra-efficient Valve-in-Head Engine, the extra-smooth Knee-Action Gliding Ride, and extra-dependable Certi-Safe Hydraulic Brakes!

And remember — Chevrolet alone provides all these and many other fine-car advantages at the *lowest prices* and with such low operating and upkeep costs.

Come in! See Chevrolet for 1950. And we know you'll agree that, any way and every way you measure it, it's *first and finest at lowest cost!*

HIGHLY IMPROVED, MORE POWERFUL VALVE-IN-HEAD ENGINE!

WITH POWER-JET CARBURETOR AND LARGER EXHAUST VALVES

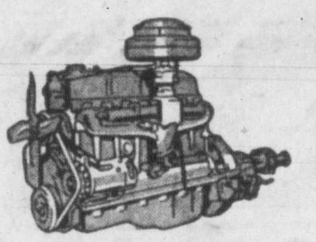

The fine Chevrolet engine is now made even finer . . . bringing you more power, faster pick-up, greater over-all *performance* . . . plus the outstanding economy for which Chevrolet has always been noted. New Power-Jet Carburetor not only improves performance, but provides faster warm-up — saves gas! Better low-speed performance and improved operation on hills are further features of this great new version of Chevrolet's world's champion Valve-in-Head Engine.

CANADA'S BEST SELLER . . . CANADA'S BEST BUY

CHEVROLET

A GENERAL MOTORS VALUE

NEW STYLE-STAR BODIES BY FISHER

(in sparkling new color harmonies) Now more than ever "the most beautiful bodies built" — inside and out — exclusive to Chevrolet and higher priced cars.

NEW TWO-TONE FISHER INTERIORS

(extra-roomy . . . extra-luxurious) With new upholstery—new colors — new appointments — placing Chevrolet far ahead in both beauty and comfort.

CENTRE-POINT STEERING

Assuring a remarkable degree of steering ease, under all driving conditions—another vital feature found only in Chevrolet and more expensive cars.

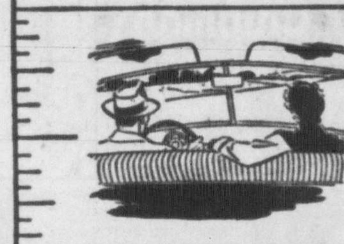

CURVED WINDSHIELD with PANORAMIC VISIBILITY

(in Fisher Unisteel Bodies) Supplying extra vision all around the car—extra body-strength and durability — extra safety-protection for you and your family.

BIGGEST OF ALL LOW-PRICED CARS

Biggest in every way, for Chevrolet is the longest, heaviest car in its field, and has the widest tread, all of which contributes to maximum stability and safety.

EXTRA-ECONOMICAL TO OWN—OPERATE AND MAINTAIN—

and traditionally bringing you *more value* when you trade; for Chevrolet cars are *most wanted*—new or used.

PROVED CERTI-SAFE HYDRAULIC BRAKES

Giving swifter, safer, straightline stops and embodying new Dubl-Life rivetless brake linings that last up to twice as long.

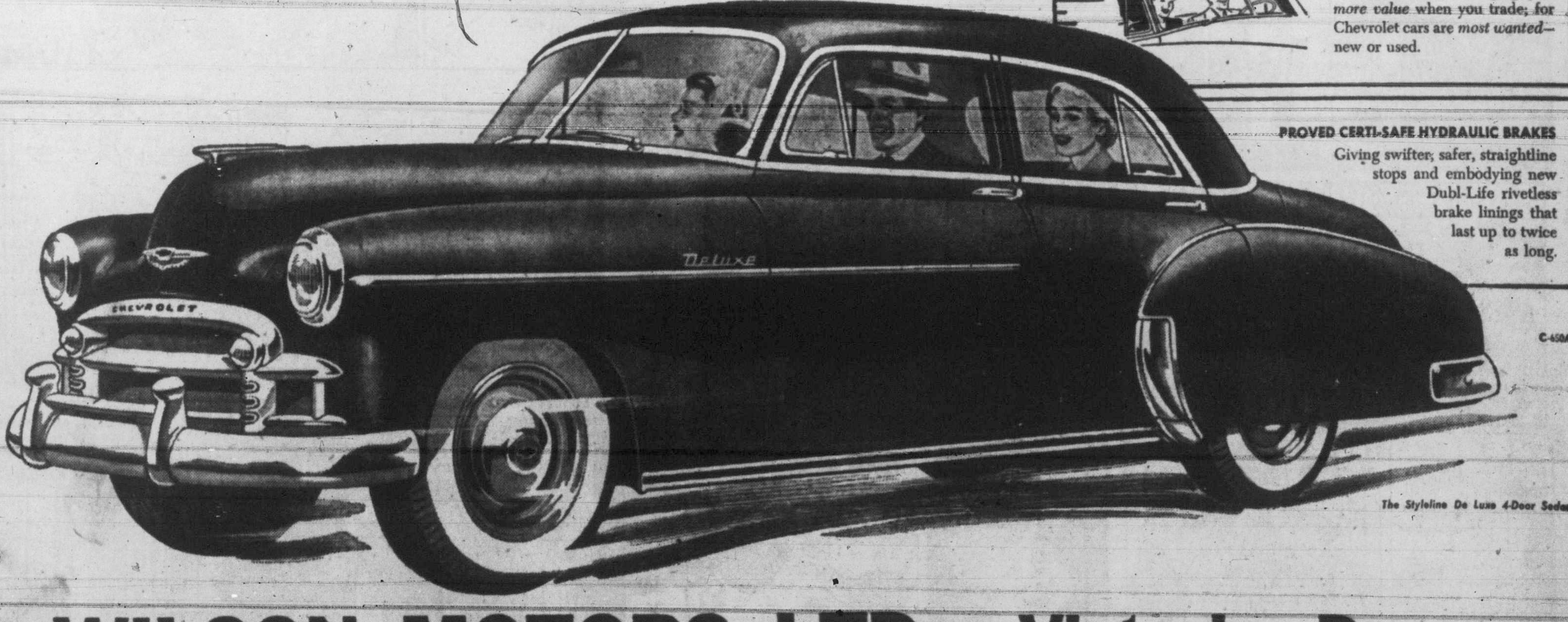

C-650A

The Styleline De Luxe 4-Door Sedan

WILSON MOTORS LTD.—Victoria, Duncan

SNAP Gets Hands Clean

Foreign Businessmen Antagonized By Jap

Government Officials Lose Support Of Many On Whom Country May Depend

By RUSSELL BRINES

TOKYO (AP)—Japanese government officials are doing a good job of antagonizing many of the foreign businessmen upon whom they may have to depend for the country's revival.

In some respects, the Japanese are more arrogant than in 1940, when they started telling foreigners they no longed needed them.

The big current issue is over proposed tax rates on personal incomes, but this is merely symbolic of numerous unanswered questions on how the Japanese intend to treat foreigners when they get full autonomy.

The proposed tax legislation provides some exemptions for foreigners "contributing to Japan's economy," but it still would take up to 55 per cent of earned income, with the heaviest load falling on low-salaried foreigners.

CHANGES REFUSED

Key Japanese officials rather sternly have refused further changes in response to protests by the American Chamber of Commerce in Japan. The Japanese have the authority to suggest concessions, even though occupation headquarters must approve the final program.

The foreign businessmen have expressed willingness to pay equitable taxes. But they object to rates higher than those in their own countries, because they say these unusually high rates were set for reasons that should not involve foreigners.

Japanese taxes always have been high on paper because the Japanese assume nobody will report accurately. Japanese business concerns keep double and triple sets of books to avoid paying full taxes. The Japanese also are taxed heavily to try to pay for the war they lost and for the costs of occupation and rehabilitation.

Foreign businessmen contend neither of these reasons for high taxes should apply to them.

Neither of these points was mentioned in a tax-reform blueprint prepared some time ago by a special mission under Carl S. Shoup of Columbia University.

The Japanese seized on the Shoup mission's proposal to apply full rates to foreigners while ducking its recommendation that the entire tax reorganization program should be adopted at once. The Shoup report itself stated no foreigner would be hurt if his home office would increase his salary by 35 per cent to meet taxes.

Both Japanese and occupation thinking has been pretty generally dominated by the attitude that all foreign businessmen in Japan are making fortunes. This idea has been encouraged by the relatively high, but by no means unusual, living standard of representatives of major foreign companies. They obviously are making money—but there is no evidence of a gold rush.

From the beginning the occupation has placed what it calls "commercial entrants" in a separate category from military and civilian members of the occupation.

Foreign businessmen have taken beatings on such things as housing. They live in second-rate hotels at first-rate prices, or have had to buy inadequate houses at inflated costs. They pay what amounts to exorbitant taxes at the legal rate for the yen on imported cigarettes and some foods.

In business matters they report they find the Japanese government choked with red tape and staffed with unco-operative bureaucrats who like to show authority.

Mayor Has Neon Sign At Office

HALIFAX (BUP) — Mayor Gordon S. Kinley of Halifax is a quiet man, but he likes people to know where he is.

Shortly after his re-election the mayor had city workmen take down the green light, installed by a previous incumbent, over his office entrance.

He substituted a fine, cheery hed one, with "Mayor" in neons around it.

ALL THE FAMILY agrees on
Chipman Knit
HOSIERY

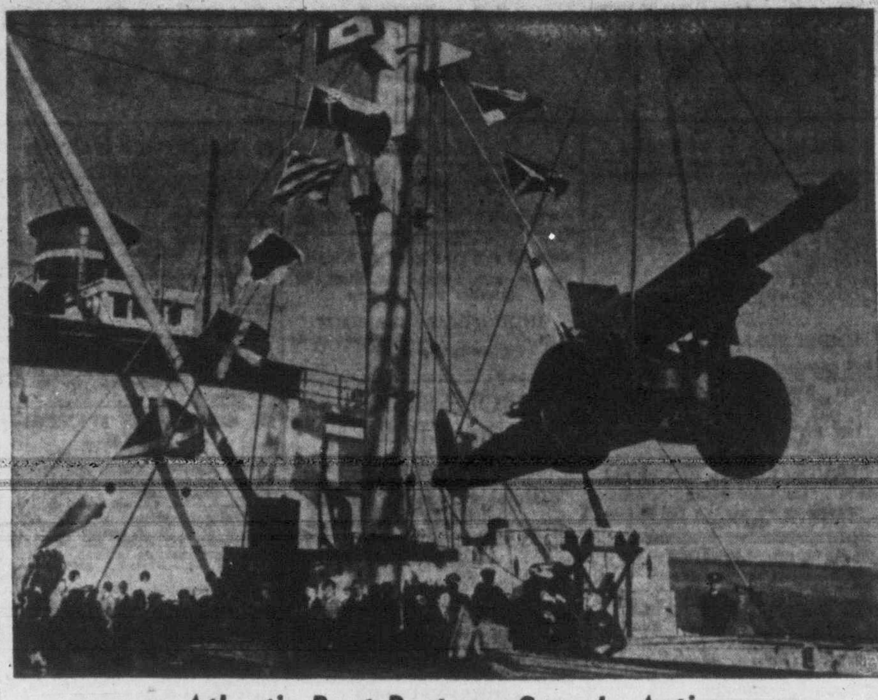

Atlantic Pact Partners Seen In Action

The first gun from the United States to be shipped to Europe under the new arms-aid program was hoisted over the side at Zeebrugge, Belgium. The shipment was part of a billion dollars' worth of military aid pledged by the U.S. to the defence of western Europe.

Letter On Display

WINCHELSEA, Sussex, Eng. (CP)—The first exhibit for a new museum here will be a letter from Winston Churchill.

Preserve Taverns

ALDEBURGH, Suffolk, Eng. (CP)—Seven drinking taverns here are to be preserved as "buildings of special interest."

52 Years' Service

LONDON (CP) — Harry Iresont, senior verger of St. Paul's Cathedral who died recently, had worked 52 years in the cathedral.

Britain Checks Up On Teeth, Glasses

LONDON (CP) — People who want a new set of store teeth under Britain's national health service will have to do some tall talking in future.

Under a new ruling, the government will pay for repairs and replacements to sets of artificial teeth only when loss or damage is due to "circumstances beyond the applicant's control."

The same thing applies to eyeglasses.

The health ministry, acknowledging local optical and dental committees had been instructed to tighten up on assessing claims for free repairs and replacements, said it had no information how much this service had cost the country.

In the past there have been frequent reports of applicants claiming new glasses because they left their old pair on a bus, or new teeth because the old ones "fell into the water when I sneezed on a dock."

VARIED FOOD FOR HUNTERS

CALGARY (BUP) — Paging gourmets!

Here's the menu for a dinner to be served directors of Ducks Unlimited when they meet here in June.

Buffalo, elk, deer, antelope, moose, rocky mountain sheep and bear meat, in the game line. For those who prefer birds, there will be Canada goose, snow goose, mallard duck, pheasants, prairie chicken, ruffled grouse and Hungarian partridge.

The chef said he was still looking for some caribou and ptarmigan to add to the menu.

Change In Dates

HEMPNALL, Norfolk, Eng. (CP)—For more than 60 years R. W. Stacey celebrated his birthday April 24. Now his birth certificate has revealed he was born March 9.

LAXATIVE GUMDROPS
pleasant taste gentle action
50¢
ANOTHER FINE Boots PRODUCT

TATRAPLAN
REAR-ENGINED
PERFORMANCE PROVEN

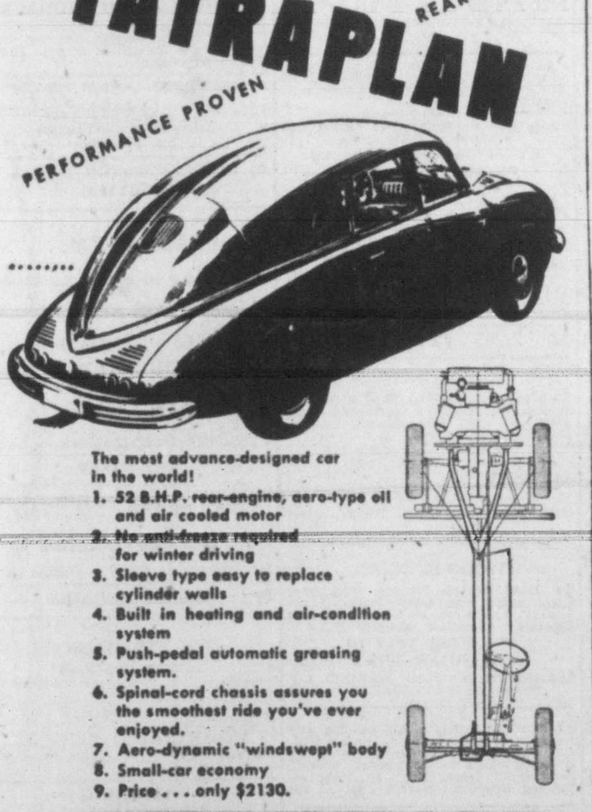

The most advance-designed car in the world!
1. 52 B.H.P. rear-engine, aero-type oil and air cooled motor
2. No anti-freeze required for winter driving
3. Sleeve type easy to replace cylinder walls
4. Built in heating and air-condition system
5. Push-pedal automatic greasing system.
6. Spinal-cord chassis assures you the smoothest ride you've ever enjoyed.
7. Aero-dynamic "windswept" body
8. Small-car economy
9. Price . . . only $2130.

SPARE PARTS
Adequate supplies of parts for both SKODA and TATRAPLAN are readily available in Canada. Bolts and threads for chassis and other mechanical parts are standard U.S.—are therefore readily available anywhere.

ŠKODA
SEE THE TATRAPLAN AND THE AMAZING, LOW-PRICED RANGE OF SKODA CARS TODAY!

Distributors for Western Canada
Campbell Motors Ltd.
1234 KINGSWAY VANCOUVER, B.C.

TAKE YOUR CHOICE
VACUUM CLEANERS
FROM THE STORES THAT SPECIALIZE IN NEW AND REBUILT VACUUM CLEANERS

ELECTROLUX Rebuilt and Guaranteed
MODEL No. 11 COMPLETE WITH ATTACHMENTS
(Manufactured by State)
Phone calls received 24 hours per day, every day except Sunday.

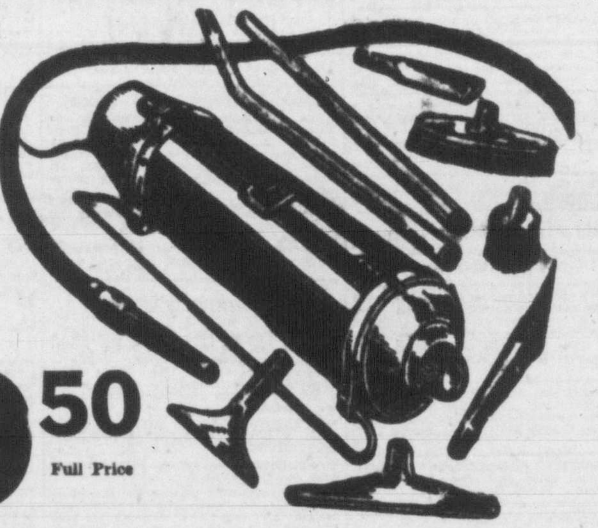

19.50 Full Price
Sold on Home Demonstration Only . . . None Sold to Trade

FOR FREE HOME DEMONSTRATION
PHONE Beacon 2231
VANCOUVER..........Phone TA 1577 NEW WESTMINSTER Phone N.W. 4068
CHILLIWACK..........Phone 22267

HOOVER
Rebuilt and Guaranteed
19.50 Full Price
Complete with Attachments
(Manufactured by State)

STATE
Vacuum Stores of Canada Ltd.
850 FORT ST. B 2231
LIBERAL TRADE-IN ALLOWANCE
Stores in Principal Cities, Canada, U.S.A. and England

Every month the average family uses 1400 gallons of
HOT WATER
Get yours economically with a

GENERAL ELECTRIC
WATER HEATER

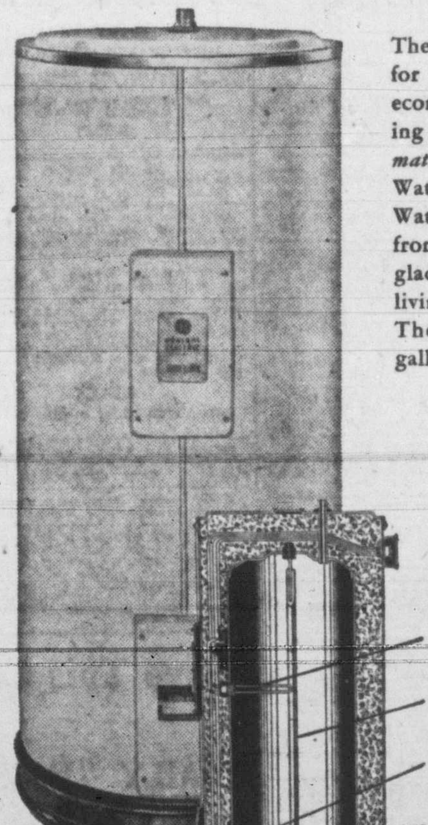

There are more than 150 uses and needs for hot water in the home. Your most economical and convenient way of assuring yourself of plenty of hot water *automatically* is with a G-E Storage Tank Water Heater. Once installed, your G-E Water Heater needs no further attention from you. Your local G-E Dealer will be glad to help you make this step to "better living, electrically". . . see him soon. There's a size for every family—33 gallons, 55 gallons, and 68 gallons.

PRICED FROM $159.50

Check These Performance-Tested Features:

ECONOMICAL — You get hot water economically because the G-E Calrod elements are completely immersed in the water.

LONG LIFE—Tank life is extended by the Magnesium alloy rod which prevents rusting.

DEPENDABLE — Attention-free and completely automatic operation is assured by reliable Thermostats.

EFFICIENT — Three inches of Fiberglas insulation surrounds the tank, to keep the heat where it belongs—in the water.

CLEAN—No smoke, soot or ashes. Install your G-E Water Heater anywhere. Water heated electrically is safe to drink.

CANADIAN GENERAL ELECTRIC COMPANY LIMITED
Head Office: Toronto—Sales Offices from Coast to Coast

FLETCHER'S — 4 FLOORS — 1130 DOUGLAS
MURPHY ELECTRIC — 744 YATES ST. — G 1713
MACDONALD ELECTRIC — 712 YATES ST. — E 1171
STANDARD FURNITURE — RIGHT THROUGH—YATES TO VIEW
C. J. McDOWELL — 1000 DOUGLAS ST. — E 4138
VICTORIA ELECTRONICS — 1000 FORT ST. — E 6034
H. D. MAINWARING — 736 FORT ST. — G 7821
WILLCOX LTD. — 1736 DOUGLAS ST. — E 8012

LOW COST
BETTER RESULTS

TIMES WANT AD SECTION

B 3131 — 8 a.m. to 5.30 p.m. Daily except Sunday
B 3132 — 5.30 p.m. to 8 p.m. Except Sat. and Sun.

Victoria Daily Times

H. P. RODGES,
Editor-in-Chief.

R. G. THOMSON
General Manager

Published every afternoon except Sunday by the Times Printing and Publishing Co., Ltd. 680 Fort Street, Victoria, B.C.

Subscription price: Daily by carrier, $1.25 a month. Daily by mail in Canada, except airmail: one year $12.00; Saturday by mail in Canada except airmail, $5.00 per year.

Authorized as second-class mail. Post Office Department Ottawa.

Representatives: United States, Henry De Clerque Inc., Tribune Tower, Chicago, Ill., U.S.A.

Great Britain: Clougher Corporation, 28 Craven Street, London, W.C.2.

Members of The Canadian Press: The Canadian Press is exclusively entitled to the use for publication of all news dispatches credited to it or the Associated Press, and also the local news published therein. All right to republication of special dispatches herein are reserved.

In the event of a typographical error advertising goods, properties, merchandise, etc., at less than the proper prices the Victoria Daily Times will furnish letters to advertisers stating the correct prices, but goods may not be sold at the price printed in error and the difference charged to this newspaper.

All births published in the Victoria Daily Times will be broadcast free of charge over Radio Station CKDA on the 10 p.m. Times news broadcast.

VITAL STATISTICS

BIRTHS

SANDWITH—Born to Mr. and Mrs. Thomas Sandwith (nee Rita McIntosh), of R.R. 1, Royal Oak, Saanich, at the Royal Jubilee Hospital on May 30, 1950, a baby daughter. Weight 7¼ lbs.

STOLTH—Born to Mr. and Mrs. Elmer Stolth of Mills Landing, B.C., a daughter, on Friday, June 2, 1950, at St. Joseph's Hospital.

ENGAGEMENTS

WILSON—LLEWELLYN

The engagement is announced of Miss Ruth Wilson, daughter of the late Mr. and Mrs. Henry Charles Wilson of Newcastle-on-Tyne, Eng., to Mr. Ian Lawrence Llewellyn, only son of Mr. and Mrs. Wilfrid Llewellyn of Victoria. The wedding will take place in Christ Church Cathedral on Monday, July 3, 1950, at 11 in the morning.

MARRIAGES

WHITE—McLACHLAN

The marriage is announced of Mrs. Ida McLachlan to Mr. William Peter White, which took place on Thursday, June 1, 1950, at the Metropolitan Church Manse, with Dr. A. E. Whitehouse officiating.

DEATHS

BELLA LOUISE AGAR

Passed away at St. Joseph's Hospital on Wednesday, May 31, 1950, Mrs. Bella Louise Agar, aged 57 years; born at Toronto, Ont., and a resident of Victoria for the past 27 years, late residence, 1218 Hewlett Place. Survived by her loving husband, William, at home; her sister, Mrs. George Ross of Toronto, and her brother, David Russell, of Toronto, Ont.

Funeral services will be held in the Memorial Chapel of Chimes of the Sands Mortuary Ltd. on Monday, June 5, 1950, at 3 p.m. Rev. W. W. McPherson officiating. Cremation at the Royal Oak Crematorium. (No flowers, by special request.)

BEATRICE BUCKLE

On Thursday, June 1, Mrs. Beatrice Buckle, beloved wife of William A. Buckle, of 1367 Hillside Avenue, Victoria, passed away in St. Joseph's Hospital. She was born in Nanaimo, and had spent most of her life in Victoria. She leaves to mourn her passing, her husband, William A. Buckle; a daughter, Mrs. J. A. Warwick, and a son, George D., all in Victoria; brothers and sisters in Nanaimo, Vancouver and Seattle.

Private funeral services will be conducted on Tuesday, June 6, at 2 p.m. from Chaplin's Funeral Chapel, with Rev. Canon A. E. Greenhalgh officiating, followed by cremation.

ELIZABETH ANN BEESLEY

In Victoria on June 1, 1950, Elizabeth Ann Beesley, aged 81 years, of 999 Burdette Avenue; born in Kent, Eng., and a resident here for the past 20 years. The late Mrs. Beesley, widow of Joseph Beesley leaves three sons, John and Joseph of Victoria and William of Kamloops; seven grandchildren, one great-grandchild.

Prayers will be offered this evening, June 2, at 7 in McCall Bros.' Floral Funeral Chapel. Mass will be celebrated on Saturday, June 3, at 8 a.m. in St. Andrew's Cathedral. Interment in Royal Oak Burial Park.

OKLAHOMA COLLINS

Passed away on May 31, 1950, Miss Oklahoma Collins, aged 66 years; born at Independence, Mo., U.S.A., and a resident of British Columbia for the past 20 years, late residence, Mill Bay, B.C. Survived by her sister, Mrs. Ray Tansel of Los Angeles, Calif.; her nephew, Otis Collins, Herlong, Calif.; also other nephews and nieces in the United States.

Funeral service will be held in the Memorial Chapel of Chimes of the Sands Mortuary Limited on Saturday, June 3, 1950, at 3 p.m., Rev. Canon Robert Willis officiating. Cremation at the Royal Oak Crematorium.

THOMAS ARNOLD CLARK

On Thursday, June 1, 1950, Thomas Arnold Clark of 1704 St. Ann's Street, passed away in Victoria, in his 19th year. He was born in Nelson B.C., and had resided in Victoria for the past 17 years. He attended Oakland public school and Oak Bay High School. He leaves to mourn his passing, his parents; a brother, George; two sisters, Luana and Juanita at home, and his paternal grandmother in Victoria, as well as several aunts and uncles.

Funeral services will be conducted by Archdeacon A. E. deL. Nunns on Saturday, June 3, at 2 p.m. from Chaplin's Funeral Chapel, interment in Royal Oak Burial Park.

CHARLES FITZGERALD

At the residence on May 31, 1950, Charles Fitzgerald of Glanford Avenue, beloved husband of Margaret Fitzgerald, in his 80th year; born in Peterboro, Ont., and a pioneer resident of Alberta, coming to Victoria in 1928. He is survived by his wife, Margaret, at the residence. The late Mr. Fitzgerald was a car inspector for the C.P.R. and also farmed at Red Deer, Alta.

Prayers will be said this evening at 8.15 in McCall Bros.' Floral Funeral Chapel. Mass will be celebrated on Saturday, June 3, 1950, at 9 a.m. in Sacred Heart Church. Interment in Royal Oak Burial Park.

DEATHS

BLANCHE EDITH KIDD

On June 2, 1950, at Victoria, B.C., Blanche Edith Kidd, widow of Francis Howard Kidd. Survived by one daughter, Miss Marion Kidd of Vancouver, B.C., and three sisters, Miss Lillian Chamberlain, Miss Florence Chamberlain and Miss Frances Chamberlain, all of Toronto, Ont.

Funeral services in Hayward's B.C. Funeral Chapel on Monday at 2 p.m. Cremation.

ENOCH MARSH

Passed away peacefully on June 1, 1950, at his residence, 844 Pembroke Street, Enoch Marsh, in his 84th year; born in Yorkshire Eng., and a resident of Victoria for 38 years. Mr. Marsh had been verger at St. John's Church for 19 years, retiring 14 years ago. He is survived by his loving wife, Elizabeth, and one son, Jack, at home; also three daughters, Mrs. E. Kirkham, Mrs. W. J. Murphy and Mrs. C. G. Flanders, all of Vancouver, B.C.; also 11 grandchildren and five great-grandchildren.

Funeral on Saturday, June 3, 1950, leaving Hayward's B.C. Funeral Chapel at 3 p.m. for St. John's Church, where service will be conducted by the Rev. Canon George Biddle at 3.15 p.m. Interment in family plot, Ross Bay Cemetery.

1 FUNERAL DIRECTORS

McCALL BROS.
"The Floral Funeral Chapel"
David M. McCall — James M. McCall
Graham E. McCall — Torrey A. McCall
(And Associates)
1400 Vancouver Street — Phone G2012

Quiet Dignity at Moderate Cost
CHAPLIN'S FUNERAL CHAPEL
(Formerly Curry's)
PHONE G5512
Opposite Christ Church Cathedral

THOMSON FUNERAL HOME
Est. 1911 — Formerly of Winnipeg
Geo P. Thomson - J. L. Irving
Geo. A. Thomson
PERSONALIZED SERVICE
1625 Quadra Street — Phone G2612

• HAYWARD'S •
(B.C. Funeral Co. Ltd.)
EST. 1867
734 Broughton Street
Phone Empire 3614

SANDS MORTUARY LTD.
"THE MEMORIAL CHAPEL OF CHIMES"
Distinctive Service at Reasonable Charges
The Sands Family and Associates
QUADRA AT NORTH PARK
Day and Night Service — E7511

2 FLORISTS

Creators of Distinctive Floral Designs
THE ISLAND FLORIST
755A Yates Street — E0743 x

WOODWARD FLORISTS
Funeral Designs, Fresh Cut Flowers
619 FORT STREET — G5614

SWEETHEART Florists. Lovely floral designs. Call Beacon 3331, day or night. tf

THE POSY SHOP
KEN ROBINSON FLORIST
G5422 — Pemberton Building

ANY floral designs. Lowest prices. N. B. Pollock, 1315 Douglas Street. Beacon 5315.

BROWN'S VICTORIA NURSERIES
We Grow Our Flowers
618 View Street — G6612, G3521

3 MONUMENTS

ESTABLISHED 1896
CURBINGS, Markers, Tablets and Monuments. STEWART MONUMENTAL Wks. Ltd., 1401 May Street. Garden 3453. tf

4 COMING EVENTS

ATTENTION! Victoria Whist and Bridge Club, 1417 Government Street, Westholme Hotel, Fridays, pay nights. Progressive whist, 8.30 p.m.; 1st prize $7, 2nd $4, 3rd $2, 4th $1; $5 in extra prizes. 25c admission. Empire 8033. 1-128

DANCE, at Strawberry Vale and District Community Club Hall, corner Burnside and High Street, Friday, June 2, 9 till 1; Columbian orchestra; refreshments. Admission 50c. 2-128

A REAL time, dance, Friday, Esquimalt Legion, 622 Admirals Road; 25c. 3-128

DANCE, Goldstream Hall, Fridays, 10 to 1.30; Lucky Strikes' orchestra. 3-128

A REAL old-time dance, Scafe's old-time orchestra, Kings Road Hall every Saturday night 9 p.m. Admission 50c Coffee. x

SQUARE DANCE AS YOU LEARN
Every Wednesday 8.30 to 11.30 p.m. Roller Bowl Ballroom. Homesteaders' orchestra. Prizes. Free instruction 50c. tf

OLD-TIME
Dance to Stewart's Orchestra every Wednesday at Britannia Auditorium, on Arenaway 9-12. 50c. Beginners also welcome! tf

McMORRAN'S Seaside Dancing Pavilion, Cordova Bay. Dancing by the sea every Saturday night 9 to 12, featuring Stan Cross and his orchestra. Admission 75c. Tombola prizes. tf

AN OLD-TIME DANCE
At Crystal Garden Lower Ballroom Saturdays. Homesteaders' Orchestra. 9-12. 50c. Beginners' class, 8.30. All welcome. x

OLD-TIME DANCE
every Saturday night. Fraser Street Hall, Mrs Bowe's orchestra. Musical quiz and spot dance. 8.30 to 9 p.m. practice dance. Admission 50c. tf

5 LOST — FOUND

ELDERLY gentleman found lady's watch in Beacon Hill Park. Box 7966 Times. 1-128

LOST—Lady's gold Tavannes wrist watch. Reward. Phone Empire 3601. 3-130

6 PERSONAL

BEHOLD, the Lord's hand is not shortened, that it cannot save; neither His ear heavy, that it cannot hear. Isaiah lix, 1. tf

WANTED—North Quadra area, Girl Guide, Cub and Brownie leaders. Training available to those interested. For further information, please write or phone Mrs. D. J. Dakers, 3276 Quadra Street. Empire 9692. 3-130

ADVERTISER willing to drive part way with party traveling to Toronto or near, June 26 or later. Clean license. References available. Box 7839 Times. 3-129

I, Thomas J. Obee Jr., will not be responsible for any debts contracted in my name without my written consent, on and after this date, May 29, 1950. (Signed) Thomas J. Obee Jr. 39-162

7 BUSINESS PERSONALS

ENGLISH three-ply sweater wool, pastel shades, 25c per ounce. Beehive Wool Shop, 613 Fort Street.

MADAME Earp, expert reader, afternoons, evenings. "The Topper," 741 Yates Street. 3-130

CORNS instantly relieved with Lloyd's Corn and Callous Salve—the effective corn remedy. 50c at all druggists. 1-128

7 BUSINESS PERSONALS (Continued)

ACT now, we pay. Inquire today about the B.C. Dental Service Plan. Let us pay your dental bills. 301-3, 710 Fort Street, Victoria. 6-131

AT Fowler's, 734 Yates, you will find everything for the kiddies' holiday months, at reasonable prices. Empire 2434. tf

A. F. Barton, dietitian, will be in Victoria, Saturday, June 3. Appointments, phone Empire 3737. 3-127

A CLOTHESLINE pole for the little lady, installed and cemented in. Empire 6322. tf

YOU'RE RIGHT,
TO THE MINUTE
With a precise Watch, and for the finest Watch and Clock repairs, call
F. W. FRANCIS LTD.
1310 Douglas — Phone G7611
Guaranteed Workmanship 26-133

ZERO cold water soap contains no phoolium nor hot-airium, but is just plain good. Try it for your fine woolens. The Beehive. 613 Fort Street.

CHERER'S PHOTO SPECIAL
A 5x7 portrait in folder 8½x12, half price, $2. Choice of positions. First two customers phoning re this ad, between 9.30 and 10.30 a.m., will receive photo free. 1615 Douglas Street. Garden 9451. tf

ISLAND Furriers. Guaranteed repairs, storage. Mrs. Corlett, 816 Humboldt. Beacon 2212. tf

MOVING soon to 884 Fort. See the window of clearance bargains. B.C. Craft House, 839 Fort. Garden 1569. tf

SPRING cleaning of chesterfields, carpets, drapes and slip-covers, moth proofing. Phone Victoria Carpet and Furniture Cleaning. Beacon 2834. tf

BOOKS bought, yea and sold. The Haunted Bookshop, 845 Fort. Beacon 1427.

LINGERIE, gifts. Reasonable prices. Doris Goodfellow, 715 View Street. Garden 0631. tf

$1.40 WIRES A 2-LB. BOX OF CADbury's milk tray chocolates overseas.
THE ENGLISH SWEET SHOP—738 Yates.

ENGLISH Needlework Shop. Traced linens, 70c to $6. 725 Yates (through Victoria Realty). Empire 4194.

ARTISTIC and modern picture framing. Many styles at Diggon's.

TROUBLED?
Let Victoria's only licensed and bonded detective agency help you with modern methods and equipment. Associate offices in all principal cities of the world. Advice free and confidential.
NATIONAL INVESTIGATION AGENCY LIMITED
749 BROUGHTON STREET — G2814 x

PHOTO engraving, half-tone and line cuts. Times Engraving Department. Phone Beacon 3131. x

GOOD new and used clothing, bought and sold. The Bazaar, 1317 Broad Street. Beacon 2814. tf

TRUSSES correctly fitted. We stock popular types, all sizes. Private fitting room. Cunningham Drug, FORT and Douglas. Garden 8091.

DIAMOND RINGS
$25 to $500
Direct from cutters to you.
Easy terms at no extra cost.
Free insurance.
There are no finer diamonds sold anywhere, and you pay less for them at
DAVID M. BROWN
(Watchmaker)
748 Yates (near Odeon) — P3843 tf

SHOTBOLT'S compound balsam of honey, for coughs and colds. Shotbolt's Drug Store, 589 Johnson Street. x

Ambassador Home Service
CHESTERFIELDS—CHAIRS—RUGS
Cleaned in your own home. All work guaranteed. Ready for use the same day.
Our Special Formula Cleans, Disinfects, Demoths
B 5532

COOKIE SPECIAL
Fine quality Cookies 3 doz. 25c. Lansdell's Bakery Hillside at Quadra. E3010

ARTISTIC water color copies made of your favorite scenic snapshots, at prices you can afford. Phone Garden 2108. 26-135

Have you old jewelry or silverware that you would like to use again? Let BIRKS repair department renew your treasured possessions. BIRKS specialize in repairing and make over jewelry, replating and repairing silverware and repairing fine china. Estimates gladly submitted. Baby shoes, metallized from $3.00 each, $5.00 the pair.
BIRKS
706-708 YATES ST. at Douglas — B4241 tf

CLOCKS and watches expertly cleaned and repaired. The Clock Shop, 1052 Fort, next to Red Cross. Empire 9251. tf

MMM, Good! Spudnuts! Dee-licious! Delivered to your door. Beacon 6612.

HAVE you a mortgage or an agreement for sale that you receive monthly payments from and are anxious to sell to realize your cash? Phone G9305. Ask for Mr Smith or Mr. Spencer for appointment or they will call at your home at your request. Financial Survey Limited. 1324 Government Street.

7 BUSINESS PERSONALS (Continued)

KEEP
YOUR NEW CAR
NEW LONGER
SEE
DAVIS MOTORS
ABOUT
UNDERSEAL TREATMENT
This rubberized coating is sprayed on the underside of your new car to keep it new longer. Guaranteed for the life of your car. Call in for an underseal treatment this week.
Your PONTIAC, BUICK, VAUXHALL, G.M.C. TRUCK dealer
DAVIS MOTORS LTD.
G8154 — 900 FORT STREET — G8154
"THERE IS NO BETTER PLACE FOR SERVICE"

You simply cannot "LOOK LOVELIER TONIGHT" if your face is all disfigured with moles and superfluous hair. Come! And have these safely and permanently removed. It will make you feel such a happy girl! Dorothy Hanman, Specialist in Electrolysis, 503 Scollard Building. 26-141

RUBBER stamps at once at Diggon's.

CINDERS
Prompt Delivery
For Muddy Driveways, Etc.
PER YARD DELIVERED $1.50
PHONE B2221 tf

INVISIBLE MENDING
Expert Alterations and Repairs
Pick-up and Delivery
MRS. A. GARLAND
3128 Alder Street — Phone G0451 tf

8 BEAUTY SALONS

FOR A GLORIOUS HOLIDAY
PREPARE NOW!
- SHAMPOOS AND SETS
- BLEACHING
- TINTING
- PERMANENTS
- HAIR CUTTING
- MANICURES
- FACIALS

MADAME MILES
715 View Wtreet — Garden 7443

MRS. WAYMAN of London, for Eugene and Zoto permanents at La France Beauty Salon. Garden 7443. tf

SUSSEX BEAUTY SALON
796 BROUGHTON ST.—For Appointment Please Phone Empire 5115 x

VOGUE Beauty Salon, 717 View. Lorene Tanttow, proprietress. Beacon 1113. x

NEW permanents, fine hair a specialty. Bobette Beauty Salon, Room A Campbell Building. Garden 6852.

PERMANENTS! New low price for limited time. Specialists in haircutting. Avalon Beauty Salon (upstairs above Kresge's). Phone Empire 0522. x

PERMANENTS given in your home. Bill Atkinson. Beacon 1325.

ACT now for our two-for-one specials in permanent and cold wave. New Ray Beauty Shoppe, 833½ Fort. Garden 3544.

TRU Art Beauty Salon—Permanents a specialty; test curls given. Mary Olsen, 1036 Fort Street. Empire 8234.

9 CATERING

CATERING—Weddings, cocktail parties, teas. Beacon 1737. 26-128

10 BUSINESS CARDS

BULLDOZING

HEAVY bulldozing, land clearing, road grading. G. A. Vantreight, Albion 265R. 26-128

ALL types bulldozing and loading, clay, stumps, etc. W. & A. Trace. Garden 5925 x

BULLDOZING, land clearing, road grading, excavating, backfilling. The right machine for every job. John D. Kissinger Jr. Day, Empire 8425; night, Beacon 3947. x

BULLDOZING. Experienced operator. Reasonable rates, free estimates. J. Don Thompson. Phone Garden 3850. tf

EVANS, COLEMAN & JOHNSON BROS. LIMITED
For BULLDOZING and SHOVEL WORK
900 WHARF STREET — Phone B3105 tf

GUNSMITHS

DAVE MECREDY
GUNSMITH
904 GORDON STREET — B6615 tf

DRAUGHTSMEN

PLAN-A-HOME COMPANY
Designing and Draughting
707 JOHNSON STREET
Office, G9713 — Evenings, B5951 tf

PROFESSIONALLY drawn plans. V. L. Burr, studio of house design, 2020 Douglas. Beacon 2244. x

PRINTING

ACME Press Ltd. Wedding invitations, neatly and correctly printed. Empire 2831. 812 Broughton, opposite Royal Theatre.

FINE printing. Social, business. Everything from a card to a catalogue at Diggon's.

PLASTICS

CUSTOM MANUFACTURERS
ANYTHING IN PLASTIC
PARAGON PLASTICS
1319 WHARF STREET — B5141

NOTHING BUT THE BEST IN PLASTICS
SIGNS—STORE FIXTURES—DISPLAYS
CUSTOM FABRICATION
INDUSTRIAL PLASTICS
G5814 — 1415 Store Street
Opposite E. & N. Depot 26-130

11 PROFESSIONAL DIRECTORY

ACCOUNTANTS

CAPITAL BOOKKEEPING SERVICE
1123 VANCOUVER STREET
Complete Accounting and Auditing for Small Businesses
Phone: Office, G4351 — Evenings, MR. WHYTE, B6736

HOSPITALS—NURSING HOMES

CLOVELLY Private Hospital Ltd. Fully staffed graduate nurses. Medical convalescents, chronics. 1196 Clovelly Terrace. Empire 7814. tf

CHIROPRACTORS

JOHN M. STURDY
"Specific Chiropractor"
Neurocalometer
1123 Blanshard — E5034

MUSIC — DANCING

REX SCHOOL OF POPULAR PIANO
Don Partridge, Manager and Teacher
568A Yates Street — Phone G5031 x

FINEST vocal tuition. Formerly Hamburg Conservatory, Toronto. Florence Gunn. Garden 2062. tf

OPTICIANS

MAYCOCK OPTICAL
New prescriptions filled accurately. Broken lenses and frames replaced promptly. Reasonable charges.
1216 BROAD STREET
ROOM 101 — PHONE G7651

PATENT ATTORNEYS

MARKS & Clerk, patent attorneys. 904 Bank of Toronto Building, Victoria.

SCHOOLS

ROYAL Business College, 1400 Broad Street. Garden 6016. Maurice Toser. tf

BE prepared! Business, secretarial, radiotelegraphy, civil service course. Day and night classes. Sprott-Shaw School.

EMPLOYMENT

12 TEACHERS WANTED

SCHOOL DISTRICT NO. 62 (SOOKE)
Home economics teacher required for Milne's Landing Junior-Senior High School. Applicants must be willing to do some classroom teaching. Salary schedule SC commencing at $1,800; SB commencing at $2,000, with $150 increments.
Also required, two teachers for one-room elementary schools. Salary schedule SB commencing at $1,500, plus $100, with $150 increments.
Apply to Patrick G. Strachan, Secretary-treasurer, Langford, B.C. 3-130

TEACHERS WANTED

S.D. 59, Peace River South, requires a vice-principal for the South Peace Jr.-Sr. High School at Dawson Creek. Duties to commence September, 1950. Staff comprises 24 teachers and the school offers a full high school program in new, modern building.

PREFERENCE WILL BE GIVEN to applicants holding a COMMERCIAL SPECIALIST CERTIFICATE

Vice-principal's allowance, $500 per annum above schedule.

For applicants with Commercial Specialist Certificate minimum salary, $2,500 per annum, plus annual increments of $100 for each year of experience, plus $100 per annum northern allowance; traveling allowance up to $50, payable on first appointment.

Full particulars must be included with first application.

Address all applications to:

V. D. PHILLIPS,
Secretary-treasurer,
S.D. 59, Peace River South,
Box 1349,
DAWSON CREEK, B.C. 6-130

13 SALESMEN-AGENTS WANTED

TEN full-time salesmen, 10 part-time salesmen wanted to sell nationally known product. Earnings up to $1,000 per month. If you have average personality you will qualify. For appointment, phone Beacon 3243. 26-149

14 MALE HELP WANTED

WANTED—Pacific Coast daily newspaper requires man familiar with handling, advertising and circulation business. Box 3024 Times. 6-130

BUS drivers wanted. Good personality required. Bus or heavy truck experience. Apply to National Employment Office, Johnson Street. 3-129

14 MALE HELP WANTED (Continued)

WANTED—Telegraph messenger boys, day work. C.P.R. Telegraphs, 1104 Government Street. 3-130

TELEGRAPH messengers. Day work. Apply C.N. Telegraph, 1101 Government Street. 6-128

RAILWAY telegraphers in the near future. Classes forming at Sprott-Shaw School. Phone Garden 8121 or call for particulars. tf

EMPLOYMENT SEEKERS
In replying to employment advertisements appearing in the TIMES, copies of testimonials are satisfactory. Do not send originals. tf

15 SITUATIONS WANTED—MALE

TALL grass cut, garden and basements cleaned up; rubbish hauled away. Frank Glass. Garden 1205. tf

OLD Country journeyman fitter, aged 28, requires position, experienced in plant maintenance, fabrication and jig and tool work; three years as foreman. Willing to try anything. Davidson, 2803 Gosworth Street. 3-130

YOUNG man, good health, 4th-class steam ticket, experienced driver, plumber's helper, general labor, desires employment. Box 7926 Times. 3-128

EXPERIENCED ACCOUNTANT
will install or improve bookkeeping system. Complete or part-time service. Small business a specialty.
B1676 — E2045 tf

BASEMENTS and backyards cleaned and rubbish hauled away. Garden 7317 or Beacon 4216. tf

GENERAL trucking, sand, gravel, dirt, anywhere. Phone Garden 0170. tf

16 FEMALE HELP WANTED

ATTENTION, LADIES!
Make $5 in your own home, mornings, afternoons or evenings. Box 7956 Times. 3-130

START IN SPARE TIME!
Even in a few spare hours each day you can make important extra income—or work full time and make big money. Have a business of your own, selling Sheer Nylon Hosiery. No experience necessary. Rush name for full information.
HOME HOSIERY CO., Dept. 128
28 Wellington Street West, Toronto, Ont. 1-128

AN experienced cook for private home in Oak Bay; other help kept. Congenial home. Good wages. References required. Phone Garden 2363. 3-130

WANTED—A laundress, full time; live in. Empire 0414. 3-130

AN experienced waitress wanted for soda fountain, full time, day and night shift. Phone Garden 0005. 6-132

NEEDED practical nurse. Apply St. Mary's Priory, Barnard Avenue. 2-128

DRESSMAKER, one with designing experience given preference, selling ability an asset. State experience, salary expected to Box 3023 Times. 6-130

WANTED—Housekeeper for congenial adult family; help comes in. Empire 0373. 6-129

EXPERIENCED waitresses wanted. Apply Topper Cafe, 741 Yates Street. 6x-128

EMPLOYMENT SEEKERS
In replying to employment advertisements appearing in the TIMES, copies of testimonials are satisfactory. Do not send originals. tf

17 SITUATIONS WANTED—FEMALE

MOTHER of two children wishes baby sitting work, evenings. Please phone and consult me, Garden 7609. 1-128

19 YOUR GARDEN

GARDEN SUPPLIES

TOP soil, garden rock and manure. Immediate delivery. Garden 5215. tf

AGRICULTURAL SAWDUST CHEAP
Suitable for Putting on Raspberry, Strawberry Plants, etc.
PHONE Beacon 3424 tf

FERTILIZER, $1.00 per sack delivered. Lawns gardens need nourishment. Apply pulverized duck guano now. Rich in nutritious elements. Duck Farm, Sidney 180.

LANDSCAPING—SODDING

GARDEN CITY LANDSCAPING
826 FORT STREET — G0951
IT'S STILL NOT TOO LATE FOR THAT NEW LAWN
Ask Us For Estimates on All Your LANDSCAPING

LAWN MOWERS—SHARPENING

LAWN mowers sharpened, $1.25; all work guaranteed. 1707 Government. Beacon 4542. 26-153

$5.00 TRADE-IN ALLOWANCE
on your old lawn mower for a new one, priced from $30.
Rent Our Lawn Roller, $1. a Day
B.C. HARDWARE (1946) LTD
724 Fort Street — G1021

PRICES Key Shop moved to 847 Fort Street. See us for precision lawn mower sharpening. Prompt delivery. Phone Garden 6221. x

LAWN MOWERS
SHARPENED and REPAIRED
If you need a new LAWN MOWER, we'll gladly sell you one but if there's any life left in your old cutter we'll rejuvenate it beyond recognition. Low rates.
IRA BECKER
SAW SHOP
648 CORMORANT — Garden 8742

LAWN mowers sharpened. A. J. Worth, 824 Cormorant Street. Beacon 5611. tf

WANTED
SATISFIED CUSTOMERS
Lawn mowers, skates, saws, paper and planer knives, etc.
We have up-to-date machinery and years of sharpening experience.
REED'S SAW REPAIRS
1052 View Street — Phone Empire 8324
Pick Up and Delivery tf

R. ELVES & Son. Saw, key and lawn mower experts. 821 Pandora Avenue. Phone Beacon 5558. tf

NURSERY STOCK — PLANTS, SHRUBS

IT IS FUN TO PLANT
There is no more satisfying experience than to plant trees, shrubs and flowers, and care for them till they become beautiful growing things. Pick up our free booklet, "How To Plant," at our wayside stand, or ask us to mail it.
ART DAVIES
New owner, Prospect Lake Nurseries
West Saanich Road — Colquitz 294K tf

BEDDING plants direct from your nursery. Hollywood Nursery, Lillian and Richmond. Garden 1343. 26-136

NURSERY STOCK — PLANTS, SHRUBS (Continued)

OAKLANDS NURSERY
RALPH E. SNIDER, Prop.
Select Your LILACS Now For Fall Planting From Our 40 Varieties
1580 HILLSIDE — Phone E5753

BEDDING plants, cabbage, cauliflower, stocks, snaps, petunias, now ready. Jennings Nursery, 1701 Ruby Road. Albion 260 daily, except Sunday. tf

AT TYRRELL'S Shrubbery, 757 Fort. Complete line of nursery stock. Empire 5915. tf

PLOWING—CULTIVATING

ALL kinds of tractor work done. Plowing, discing, etc. Also mowing. Phone Carlson, Beacon 1347. 26-148

ACREAGE, gardens or lots plowed, disced or rototilled. Levelling and excavating with Ford tractor. S. L. Jewkes. Empire 7377. tf

ROTOTILLING

A GARDEN rototilled the day you phone. Machine goes through small gate. Frank Glass. Garden 1205. tf

ROTOTILLING. Immediate service. Guaranteed work. Empire 9502. tf

ROTOTILLING
Don't waste your money—a superior job of rototilling done with new, powerful, quiet-running English machine. Goes through garden gate. Empire 1066 for quick service. tf

SEE US FOR
ROTOTILLING
SHELBOURNE EQUIPMENT CO.
3108 Shelbourne St. (off Hillside)
Beacon 2214. tf

ALWAYS better gardening when rototilled. G. Miners. Garden 9801. tf

TREE SURGERY

A Complete Tree Service
SCIENTIFIC PRUNING AND SPRAYING
DANGEROUS TREES REMOVED, CUT UP.
LAWNS DE-WEEDED.
Charles A. Cowie
B 1676 — B 2065 EVENING

HOME SERVICES

20 CARPET CLEANERS

CALL Camel Rug and Chesterfield Cleaners, Empire 8916. Cleaning and guaranteed mothproofing. Work done in your home or taken out.

21 CHIMNEY SWEEPERS

EMPIRE 9875 brings Jack Leonard's "Super Service" Chimney Sweep. x

22 ELECTRICAL REPAIRS

COLE Electric Service. Alterations, repairs fluorescent lights, etc. Garden 5249.

HOUSE WIRING
LIGHTING INSTALLATIONS
Guaranteed repairs to electric ranges and all household appliances.
Beacon 6713 Eves. W. Gale, Empire 3637 tf

23 FLOOR SERVICING

M. & M. FLOOR SURFACING CO.
Floor Laying, Sanding and Finishing
Reasonable
Dependable, Experienced Workmen
FREE ESTIMATES — G0403, E2104 tf

V.I. HARDWOOD Floor Co., 2100 Douglas Street. Free estimate. Garden 7314.

FLOOR SANDERS AND EDGERS FOR RENT BY HOUR OR DAY
ALSO ELECTROLUX VACUUM CLEANERS
Low Rates. Complete Line Floor Finishing Materials. Fillers, Shellacs, Varnishes, Brushes, Etc.
SHAWNIGAN LUMBER YARDS
2000 Government Street — Garden 2311 tf

ALL types of floors expertly cleaned, waxed and polished by machine. Homes our specialty. Gregg's established 1920. Garden 5022. x

Floors Stay Beautiful When Sanded and Finished by Bruce Irvine
The Hardwood and Fir Flooring.
Call and See Our Display.
B.C.R. and AGENCIES
715 View Street — Empire 6822
Night: Garden 6894, Empire 8468.

CAPITAL Floor Co. Floor sanded and refinished asphalt floor tiles. Free estimates. Garden 5695. tf

WESTERN Floor Co., Empire 8915. Laying, sanding, finishing. Est. 22 years. tf

24 FUEL

A1 FIR
Up-island Douglas Fir. Hand picked, no rubbish, dry inside fir blocks and heavy bark slab, ready for basement, use kitchen, furnace, fireplace.

1 CORD	$ 6.00
1½ CORDS	$ 9.00
2 CORDS	$12.00

A FEW-DAY SPECIAL
DAY, E0883 — NIGHT, G4951 26-154

WOOD SPECIAL
No. 1 All Douglas Firwood, thick bark slabs, mixed with inside blocks, hand-picked. No rubbish, good for furnace or fireplace. Immediate delivery.
TWO CORDS, ONLY $12
GARDEN 4813
SHAWNIGAN DOUGLAS FIRWOOD CO.
636 JOHNSON STREET tf

LUMBER fir rejects, for building and repairing fences, woodsheds, barns, bins, etc. Makes approximately 5½ cords dry fir wood. Look before buying. Special, two carrier loads, $11; one load, $6. Trucked anywhere. Garden 1755. 153

BARGAIN
DRYLAND CHOPPED WOOD
ONE WEEK ONLY—SPECIAL SALE
Dry, ready to burn, all hand picked.
ONE-DAY DELIVERY
TWO CORDS, $12.00
DRYLAND FUEL CO.
Beware of Peddlers
All Trucks Have Company Name on Side
Day, Phone E3811 — NIGHT, Phone G5620 After 5 p.m.
OFFICE, 2905 DOUGLAS STREET 26-152

Two Quality Coals for Kitchen Range Use
ALBERTA "BLACK NUGGET" EGG
80c Per 50-lb. Package
ISLAND PEA NUT
60c Per 50-lb.
Call With Your Car, Pick Up What You Need
KOLPAK FUEL
521 David Street — B1081

24 FUEL (Continued)

NO. 1 Douglas fir, all fir, guaranteed never been in water. Immediately delivery. Phone Beacon 1917. Highway Fuel. 26-133

SPECIAL sale, millwood, 12-inch lengths, two cords $10. Garden 4813. tf

MILL run for 30 days only, at sacrifice price, two cords $11. Immediate delivery. Phone Beacon 1917. 26-151

Best Mill Mixed Wood Blocks and Slabs Up-island. Never been in water.
TWO CORDS, $12
DOUGLAS FUEL — SEAVIEW FUEL
Day, G6568 — Night, G7697 26-129

WOOD — SAWDUST
Absolutely NO. 1 DOUGLAS FIR SLABS mixed with INSIDE BLOCKS, ready to burn, from Sooke Mills.

1 CORD, Bone Dry	$ 7.00
2½ CORDS	$15.00

NO. 1 HEAD RIG COARSE, CLEAN, DOUBLE SCREENED FRESH FIR SAWDUST

1 UNIT, Bulk	$4.50
(minimum 3 units)	
1 UNIT, Sacked	$6.50

We deliver Greater Victoria, Metchosin, Happy Valley, Colwood District.
For Immediate Delivery Phone
SOOKE LAKE FUEL
B3222 — Night, G0651 26-158

A BARGAIN sale for Sooke dry wood. Dry inside fir blocks mixed with bark slabs 12 inches. Never in water. All hand picked, no rubbish. Only $6 cord in two cord lots. Immediate delivery. Empire 8925.

A CORD, semi-dry hand-picked cedar, $4; ½ cord, $2.25. Empire 6722. 26-147

A BARGAIN, 100% fir mostly dry inside blocks and slabs; absolutely clean wood, no sawdust, guaranteed; two cords $12. Dry wood $9 per cord. Empire 8842, night Empire 3070. Safeway Fuel Co. 26-129

A BARGAIN
DRYLAND CHOPPED WOOD
ONE WEEK ONLY
Dry, ready to burn. All hand picked.
ONE DAY DELIVERY
1 Cord, $6.50 — 2 Cords, $12.00
Also DRYLAND BIG BLOCKS and SLABS
Day, E5023 — Night, B0420
COWICHAN LAKE WOOD CO. 26-129

Coal Coal Coal

CARBONDALE EGG	$16.50
FOOTHILLS LUMP	$18.25

Active Fuel Company
769 FORT STREET — Empire 5348

AVAILABLE now for immediate delivery—A limited quantity of good 12-inch MILLRUN WOOD. Good for all-around use.
No Hemlock. — No Sawdust.
2 CORDS, $7.50. — 4 CORDS, $14.00
Wholesale Fuel Co.
760 TOPAZ AVENUE — Garden 2432 tf

BONE dry wood, $6.75 cord. Inside blocks, slabs. Never in water. Two cords, $12. Garden 6568. 16-128

MAKE no mistake about it, Times Want Ads make lots of money for thousands of Victorians, they'll do the same for you and solve many daily problems. Phone B 3131.

25 FURNITURE REFINISHING UPHOLSTERING

"DON'T REFURNISH — REFINISH"
Modern Office and Antique Furniture Repaired and French Polished
SPECIALTY FINISHERS
2220 Douglas Street — B4612 x

26 MOVING AND STORAGE

ALERT Service. Moving, shipping, heavy hauling. 739 Broughton Street. Phones Empire 4101-4102. x

MERCHANTS — "THE MOVERS"
G4421
Local and Long Distance
620 PANDORA

28 REFRIGERATOR SALES SERVICE

MC. & MC.
EASY TERMS TO SUIT YOUR BUDGET
THE NEW
1950 FRIGIDAIRE REFRIGERATORS
FROM $299.75
Frigidaire Headquarters — Sales and Service
McLennan, McFeely & Prior Limited
1400 Government Street — Phone G1111

27 RADIO REPAIRS

WE FIX RADIOS
In Your Own Home
Any District
Day or Evening
HOME RADIO SERVICE
G6961, Days — E3653, Evenings tf

29 TAILORING—DRESSMAKING

DRESSMAKING, alterations, drapes, invisible mending. 1036 Fort. Empire 6570. tf

DRESSMAKING and alterations. 416 Wilson Street. Beacon 1033. tf

30 VACUUM SALES SERVICE

ALL electric vacuum cleaners repaired. Parts all makes. Brushes rebristled, wheels switched, bags, belts, motors reconditioned. Call Garden 3113. 807 Fort.

31 WASHING MACHINE SALES, SERVICE

KER ELECTRIC
Complete Machine Shop Service on all Makes of Washing Machines
1119 FORT STREET
B 3425

WRINGER rolls of all makes electric washers. Taylor & Co., 816 Fort Street.

Save This Convenient TIMES Want Ad Blank

DAILY TIMES WANT ADS
ARE EFFECTIVE AND ECONOMICAL

SAVE! OUR SPECIAL 3-Time Rate Will Cost You ONLY

1	2	3	4	5	
6	7	8	9	10	60¢
11	12	13	14	15	90¢
16	17	18	19	20	$1.20
21	22	23	24	25	$1.50
26	27	28	29	30	$1.80
31	32	33	34	35	

For Box Number Times Count 2 Words — Replies Mailed, 10c Extra

Make Cheque or Money Order Payable to:

The VICTORIA DAILY TIMES, Victoria, B.C.

Signed ____________________

Address ____________________

31 WASHING MACHINE SALES, SERVICE
(Continued)

Mc & Mc

EASY TERMS

18 MONTHS TO PAY

THE NEW

BEATTY WASHER

STANDARD MODEL $129.50

Your Trades-ins Welcome

McLENNAN, McFEELY & PRIOR LTD.

1400 Government Street Phone G1111

HOME BUILDING

33 BRICKLAYERS

CHIMNEYS and fireplaces built and repaired. Expert workmanship. Reasonable rates. Garden 6777.

34 BUILDING SUPPLIES

LUMBER fir rejects, for fences, sheds, etc.; two loads $12. Garden 1755. 26-152

40 tons of concrete steel, ⅜" to 1½"; also 6" and 8" I beam, channel iron and angle iron. Empire 4914. 26-142

BUILDING SUPPLIES

Evans, Coleman & Johnson Bros. Ltd.

PABCO ASBESTOS CEMENT SIDING

Attractive
Fireproof
Durable
Economical

Call or write for literature on this dependable house siding, and all types of building supplies.

Applicators Recommended.

Evans, Coleman & Johnson Bros. Ltd.

900 WHARF ST BEACON 3105
"Serving Victoria 40 Years."

Build Moore-Whittington Quality Into Your Home With Aluminum

WESCO ALUMINUM EAVESTROUGHS AND ACCESSORIES

.032 Aluminum Eavestrough, $27.35 per C
Outside Mitre Corner .... $13.20 Per Doz.
Inside Mitre Corner .... $13.20 Per Doz.
Mitres with Downdrop .... $18.80 Per Doz.
Down Spout Drop .... $9.60 Per Doz.
End Caps .... $4.30 per Doz.
Slip Connectors .... $3.25 Per Doz.
Brace Hangers .... 66c Per Doz.
Ferrules .... $4.50 Per C
Ferrules Nails, 6" (gutter spikes), $42.57 Per K. 45c Per Lb.
Aluminastic (8 oz. can with brush), $10.20 Per D. 90c Each
2" Downpipe .... 15c Per Lineal Ft.
3" Elbows .... $3.75 Per D., 32c Each

ROOFING AND SIDING

Corrugated and Ribbed Aluminum .... $13.90 Per 100 Sq. Ft.
Ridge Cap, 5" apron on each side .... 30c Per Ft.
Ridge Cap, 9" apron on each side .... 40c Per Ft.
End Flushing, 7½" girth, 5" ribbed, 2½" bent up .... 17c Per Ft.
End Flushing, 11½" girth, 9" ribbed 2½" bent up .... 22c Per Ft.
Hip Cap, 12" girth, upper section "6, lower section 8" .... 22c Per Ft.
Hip Cap, 15" girth, upper section 6", lower section 9" .... 26c Per Ft.
Drip Starter, 5" apron on roof, 17c Per Ft.

DOMINION CRIMPTED ALUMINUM PIPE JACKETING

A lightweight corrugate aluminum jacketing for protection of pipes, hot water tanks and boilers; 250 sq. ft., per roll, in handy carton .... $18.40 Per Roll
Dominion Reflective Aluminum Insulation .... $36.00 Per M. Sq. Ft.

Moore-Whittington Lumber Co. Ltd.

Turn West at the Fountain Roundabout
Two Blocks Down Hillside

2614 Bridge Street E7108

LUMBER SPECIALS

All Prices Per Thousand Foot Board Measure

2x12 S4S	$50.00
1x8 Fir Shiplap	$24.00
2x4 S4S	$24.00
1x8 Boards, S4S	$24.00
1x6 and 1x8 Tongue and Groove, good grade	$36.00
1x9 Boards S4S	$36.00
1x3 S4S	$35.00
2x4 S4S Cedar	$30.00
1x2 S4S	$20.00
2x2 Random Lengths	$20.00
2x3 S4S	$24.00

Open Saturday All Day

ATOM LUMBER COMPANY
210 Johnson Street
Across from the E & N Roundhouse
B2249 Evenings G0912

BUILDERS SASH & DOOR LTD.

Invite you to visit their modern showroom and factory. Call in and discuss your needs in sash and windows, look over our large selection of individually designed front doors. Let us estimate and quote you in advance.

STAIR STRINGERS cut to your specifications, open or closed type. Hardwood lumber and veneers, plywood cuttings. Small and large orders handled to your satisfaction.

Need an odd sash for that garage, woodshed or summer camp? Many bargains here in unclaimed sash and frames. A good selection, priced from 50c and up.

Wallboard, builders' tools, etc., at lowest city prices

"BUILD WITH BUILDERS"

BUILDERS SASH & DOOR LTD.

350 GARBALLY ROAD G4012
Off the Gorge Road

34 BUILDING SUPPLIES
(Continued)

VALUE FOR YOUR BUILDING DOLLAR?

Prices Quoted Are Per 1,000 Board Feet

1x8 Utility Grade Shiplap $25.00
½x6 and Wider No. 1 Cedar Shiplap, $40.00
2x2 Common S4S, for bridging $40.00
1x6 and 1x8 No 3 Common Cedar, Tongue and Groove $50.00
Mixed Common Nails, 1½" to 5", 5c per lb.

BUILT-IN IRONING BOARDS
Ready to Install

Regular type with sleeve board $7 25
Swivel type with sleeve board $8.95

Floor Sanders, Edgers and Polishers For Rent

SIDNEY LUMBER LTD.
Paint and Builders' Supply Headquarters
2333 Government Street B5187

DRYSDALE'S Builder's Supplies

Barclay plastic tile 4 ft x 4 ft. sheet $8
Verandah sash made to measure per ft 50c
Arborite plastic topping for sinks and table tops etc All colors Sq. ft. 75c
¼ in Plywood Sdls 4 ft x 8 ft sh 3 52
⅜ in Plywood Sdls 4 ft x 8 ft sh 6.24
¾ in Plywood Sdls 4 ft x 8 ft sh 8.64
¼ in Plywood sheathing grade 4 ft. sheet 2.56
Will cut your sizes per ft. extra 02c
Free Estimates from Your List or Plans

Drysdale Sash & Door Co. Ltd.

1720 COOK Near the Ball Park

Stewart & Hudson Ltd.

"THE HOME OF BUILDERS' SUPPLIES"

DON'T WAIT FOR LOWER PRICES—BUILD NOW—we're in the fight to hold building costs down, so don't delay, order today.

Compare these values:

DUROID SHINGLES—the answer to your building problem, firesafe, permanent colors, approximately ⅓ lower in price than ordinary shingles. Apply them yourself, easily and quickly, full directions supplied with each order. Hexagon Pattern—bundle to cover 50 sq. ft., grey green or black $4.04
Bright red or green, per bundle $4 35

LET'S LOOK

at Insulation. New reduced prices make it easier to insulate your home while you build. Sidewalls or ceilings. Gyproc Wool will keep your home cool in summer—warm in winter at the amazing low price of 6½c square foot. Install it yourself or inquire about our applicating service.

P. V. HARDBOARD

The amazing versatile wallboard. A full ¼-inch thick it makes an ideal wallboard for any room, backs of cupboards, subfloors, lining dairies, offices, attics, basements. Comes cheaper than plywood too. Lovely smooth finish for paint or varnish. 4x8 sheets only $2.56

HOW'S THIS

for lumber prices, and remember no rejects or culls. We guarantee our grades to mill inspectors' certificates. Satisfaction guaranteed.

1x3 S4S Utility Grade, per M $18.00
1x4 Utility Grade, per M $20.00
1x4 Rough Utility Grade, per M $15.00
1x6 and 1x8 Common Tongue and Groove, per M $35.00
1x6 and wider Utility Shiplap, per M $35.00
1x3 Common Tongue and Groove, No. 2, per M $45.00
1x3 Common Tongue and Groove, No. 3, per M $35.00
1x4 Common Tongue and Groove Flooring, No. 2, per M $49.00
1x4 Common Tongue and Groove Flooring, No. 3, per M $39.00

GARDEN STAKES

We have them—25 pieces per bundle, all ready to use:
4 ft., per bundle 50c
5 ft per bundle 63c
6 ft., per bundle 75c
7 ft., per bundle 88c
8 ft., per bundle 1.00

CAN YOU BEAT THIS
2 — SPECIALS — 2

2¼-inch Cupped Head Casings Nails—Suitable for shiplap, siding, flooring, etc., and look at the quantity—16,600 nails per 100-lb. keg and only $8.95

2½-inch Common Nails—The ever popular standard variety Per 100-lb. keg, only $9.95

(Don't pass up these great savings in your building program.)

EVERYTHING AND MORE

available to you in plywoods wallboards, brick, cement, lime, plaster, drain tile, sewer pipe, and all building specialties.

THE BIGGEST BARGAIN

of the year—it's a six-room house—contains nearly new furnace, 2 hand basins, 2 toilets, bathtub, sink, 2 range boilers, kitchen range, some odd beds and dressers—similar house in neighborhood recently sold for $4,500. All we're asking you is $500 cash—take the house away and leave the lot. Possibility of removing upper story and retaining a good four-room place and easy to move—or—if house is demolished the value of usable materials would be $1,500 to $1,800 at today's market. Look it over at 360 Dunedin and come in to discuss it further.

Stewart & Hudson Ltd.

405 GORGE ROAD B 2171-B 2612

35 CARPENTERS, CABINETS

I CAN save you money. Modernize your kitchen. Specializing in cabinet work and finishing of all kinds. Workmanship guaranteed. Garden 7557. 26-154

CABINETS, store joinery, furniture, first-class work; low charges. Garden 0653. tf

CALL the house doctor for any kind of repairs small or large. We can fix it. Empire 8773 Empire 7959

ALL carpentry and alterations. No job too small Garden 0769 tf

KITCHEN cabinets, store fixtures made to your specifications Variety Wood Products 650 Montreal Street Garden 1833. x

36 CONTRACTORS

A BETTER job. Cement contracting, septic tanks, drains, cleared, installed, wet basement remedied. Gordon H. Boyles, Beacon 3603. tf

WINDOWS corded gutters renewed, all house repairs M. Anwyll Empire 3970. Workshop 214 Dundas Street tf

FOR gravel needs, phone Roy Riekki. Minimum load, 4 yards. Beacon 6712 26-133

ROCK blasting, concreting, sewer and drain installation. A. J. Barr, Garden 5152.

ALTERATIONS and all kinds of repairs. S. E. Weismiller, Beacon 1252.

HOUSE LIFTING

FINISHING WORK

Cement Sidewalks, Basements and Foundations Built Under Your House.

Beacon 6595 tf

37 GLASS, IRON WORKERS

ORNAMENTAL iron and welding. Esquimalt General Repairs Beacon 1874 tf

GLASS and mirrors of all kinds Pacific Glass Ltd., 932 Pandora Avenue, Beacon 3141 x

39 PAPERING — PAINTING PLASTERING

AA PAINTERS Brush or spray. Paperhanging, kalsomining. See our special on stucco or roofs at prices you can afford. Empire 5416 tf

A B C Decorating and Paperhanging A first-class job by Harold and Bob Beacon 5570 and Garden 1501. 26-141

LENNAX Bros Paperhanging interior decorating exterior painting, spraying. Estimates free. Phone B3753.

Radio

KVI CJOR KFI KPO KIRO KGO CJVI KJR CKWX KOMO KNX CBR KSL KOL CKDA
550 600 700 800 900 1000 1100 1200 1300 1400

Top Billing Tonight

SPECIAL PROGRAM: 1949 Canadian Radio Award Winners, CBR, 6
SPORTS: Bill Stern interviews Joe DiMaggio on Sports Newsreel, KOMO, 7.30. Baseball—Victoria vs. Vancouver, CKDA, 9.05.
DRAMA: Rosalind Russell in "She Wouldn't Say Yes," on KOMO, 6; "Boundary Line," story of negro brothers told on Canadian Short Stories, CBR, 10.30.
MUSIC: How composers depict emotions and objects discussed on Portraits of Music, CBR, 7.30.

Tonight

5.30—Supper Varieties—CBR.
Square Dancing—CJVI.
Easy Listening—CJOR.
Superman CKWX
Musical Roundup—CKDA.
Chet Huntley KIRO
Folk Tunes KOMO
Jack Armstrong KJR.
Tom Mix KVI
5.45 Town Crier—CKDA
5.45 Bill Good Sports—CBR.
5.45 News—CJVI. KIRO KOMO

6.00—Radio Awards—CBR.
Bob White Show CKWX.
Henry Morgan—CJVI.
Easy Listening—CJOR.
Screen Directors Playhouse—KOMO
Up For Parole—KIRO.
News—KJR CKDA.
Gabriel Heatter—KVI.
6.20 Bob Garred KJR.

6.30—Radio Awards—CBR.
All-time Hit Parade—CKDA
Bob White Show CKWX.
Easy Listening—CJOR.
Let's Get Together—CJVI.
Navy Show—KIRO.
Jimmy Durante Show KOMO
Hit and Encores KJR
Tello-Test KVI
6.45 Mystery Movie Star—KIRO
6.45 Answer Man—KVI.

7.00 CBC News CBR
Jack Fina Orch.—CKDA.
News, Dick Haymes CKWX.
To Be Announced—CJVI.
Fights CJVI CJOR
Hobby Lobby—KIRO.
Life of Riley KOMO
Cavalcade of Sports KJR
Meet the Press KVI
7.15 Bundles From Britain—CKDA.
7.15 News Roundup CBR

7.30—Portraits in Music—CBR.
Bundles From Britain—CKDA.
Frank Sinatra—CKWX.
Carnation Contented Hour—KIRO.
Sports Newsreel KOMO
Cavalcade of Sports KJR.
Cisco Kid KVI

8.00—Eric Wild—CBR.
News CKWX CJVI CJOR
News; Music; Serenade—CKDA.
Lowell Thomas KIRO
Light-up Time—KOMO.
Dashiell Hammett's Fat Man—KJR
Proudly We Hail—KVI.
8.15 Eddie Arnold CJVI
8.15 State Express—CJOR.
8.15 Cecil Solly—CKWX
8.15 Margaret Whiting Jack Smith KIRO
8.15 News of the World—KOMO

8.30—Count of Monte Cristo—CBR.
Rodeo Rascals—CKDA.
Mang the Heather CJVI
Boston Blackie CKWX
Fir Report—CJOR
Stars and Starters—KOMO.
We Take Your Word—KIRO.
This Is Your F B I—KJR.
True or False—KVI.

9.00—Burns Chuckwagon—CBR.
News, Baseball CKDA.
Damon Runyon—CJVI.
The Saint—CKWX.
Philo Vance CJOR
Interlude Johnny Bradford—KOMO
Earn Your Vacation—KIRO.
Ozzie and Harriet KJR.
Glen Hardy—KVI

9.30—Beats the Champs—CBR.
Guy Lombardo—CJVI.
Mystery Is My Hobby—CKWX.
Baseball—CKDA.
Hobby Workshop—CJOR.
Beulah KIRO
St. Francis Hotel Orchestra—KOMO
Local—KJR
Comedy of Errors—KVI.
9.45 Sing Sings—CJOR.
9.45 Club 15 KIRO.

10.00—CBC News—CBR.
Baseball—CKDA.
News; Six For One—CJVI.
News CJOR KIRO KOMO KJR CKDA.
I Love a Mystery KVI
10.15: Victoria Report—CBR.
10.15 Concert Hour KJR.

10.30—News—CJVI
Spinner Sanctum—CKDA.
Vic Waters CJOR
Can Short Stories—CBR.
Swap a Shop KIRO
Mindy Carson KOMO
Acme Bop—KJR.
Chuckwagon Jamboree KVI
10.45 Music Unlimited—CJVI.

Tomorrow

7.30—CBC News CBR
Early Bird Show—CKDA.
News—CJVI, KJR.
G-G Man CJOR
Frank Goss KIRO
Charles Magnante KOMO
Breakfast Gang—KVI.
7.45 First From Fletcher's—CJVI
7.45 Sam Hayes KOMO.
7.45 News KVI

8.00—News Bill Good CBR
News CJVI CJOR CKDA
News Markets CKWX
Allen Jackson—KIRO.
Fred Waring Show KOMO.
Back to Bible—KVI.
No School Today KJR.

8.30—Sample Case—CBR.
Dave Hill Show CKDA
Music of the Waltz CJVI
News Bob's Inn CKWX
Billy Browne CJOR
Jr Miss KIRO
Archie Andrews—KOMO.
Haven of Rest KVI
No School Today—KJR.
8.45 Roving Reporter CKDA

9.00—BBC News—CBR
News CJVI CKDA.
News Tillicum Time CKWX
Billy Browne—CJOR
Theatre of Today KIRO.
Mary Lee Taylor KOMO
News KJR
Flying Feet KVI
9.15 Dave Hill Show—CKDA
9.10 Hello Central CJVI
9.15 Ann Sterling KJR

9.30—Stamp Club—CBR
Housewife Holiday—CKDA.
Songs of Our Times CJVI.
Good Deed Club CKWX
Your Community—CJOR
Housewives League KIRO.
Children's Theatre KOMO.
No School Today—KJR.
Vet Wants to Know—KVI
9.45 The Answer Man—CBR.
9.45 Songs of the Emerald Isle—CJVI.

10.00—Bandstand Musical Program—CBR
News, Six For One—CJVI
News, Bob White Show CKWX
Pop Music CJOR
Stars Over Hollywood KIRO
Music From Hollywood KOMO
Saturday Session—KJR
News; Dave Hill—CKDA.
News—KVI.

10.30—World Church News—CBR.
Dave Hill—CKDA.
News—CJVI
Bob White Show CKWX
Pop Music—CJOR.
Give and Take KIRO.
Slim Bryant—KOMO.
Cumberland Valley Barn Dance—KVI.
American Farmer—KJR.
10.45 CBC News CBR
10.45 News CJOR

11.00—Folk Songs With Edith Fowke—CBR.
News, D V A Show CJVI.
Rodeo Rhythm CJOR
News CKDA
Three Suns—CKWX.
Saturday Session KJR.
Carnation Family Party KIRO.
Cumberland Valley Barn Dance—KVI.
Recovery Story—KOMO.
11.15 Lucky Listening CKDA

11.30—Folk Songs With Edith Fowke—CBR.
Lucky Listening CKDA.
D V A Show CJVI
Think Fast—CKWX.
Baseball—KVI.
Rodeo Rhythm CJOR
Personality Time—KIRO.
Make Mine Music CJVI
Farm and Home Hour KOMO
Saturday Session—KJR.
11.45 Hobby Show CKDA

12.00—News; Saturday Magazine—CBR.
News Jubilee Jackpot CJVI
News Midday Melodies CJOR
News—CKDA, KIRO.
News—KJR, CKWX.
Baseball—KVI.
12.15 Bing Crosby CKDA
12.15 Cecil Solly KIRO

12.30—Saturday Magazine—CBR
Bing Crosby CKDA
News—CJVI
Kiddies Karnival CJOR
News, Ken Hughes CKWX
Meet the Missus—KIRO.
Saturday Session—KJR.
Baseball—KVI.
12.45: Memory Time—CJVI.

1.00—Saturday Serenade—CBR
News CKDA
Memory Time—CJVI
Day Dreaming—CKWX.
Rodeo Rhythm CJOR
County Fair—KIRO.
Living 1950 KOMO
Saturday Session—KJR.
Game of the Day—KVI.
1.15 Ed Farey Show CKDA

1.30—London Melodies—CBR.
Ed Farey Show CKDA
Six For One CJVI
High Time—CKWX.
Rodeo Rhythm CJOR
Saturday Session KJR
Meadow Brook Matinee—KOMO
Sports Parade—KVI.

2.00—Ballet Club—CBR.
News CKDA
Swing Show CKWX.
Rodeo Rhythm CJOR
Orchestra—KIRO.
Voices and Events—KOMO.
Saturday Session KJR
Marine Band—KVI.
2.15 Ballet Club CBR
2.15 Ed Farey Show—CKDA.

2.30—Ballet Club—CBR
Ed Farey Show CKDA.
Music Lovers Corner CJVI.
Swing Show—CKWX.
Rodeo Rhythm CJOR.
Farm News—KIRO.
Saturday Session KJR.
Campus Club—KVI.

3.00—This Week—CBR.
News, Music Lovers' Corner—CJVI
Al Reusch Show—CKWX.
News—CJOR CKDA KOMO.
Griffin Bancroft—KIRO.
Saturday Session KJR
Harmony Rangers—KVI.
3.15 News CBR
3.15 Shop and Swap CKDA.
3.15 Canada at Work CJOR
3.15 Memo From Lake Success—KIRO
Baseball—KVI.

3.30—George Murphy—CJVI.
Club 1340 CKDA
Al Reusch—CKWX.
Alan Roth—CJOR.
Spring Concerts CBR KOMO
Saturday Session KJR
Olympia Report—KIRO.
Music—KVI.

4.00—900 Club CJVI
News Birthday Party—CKDA
Al Reusch—CKWX.
Juke Box Jury CJOR
Young Love—KIRO.
Spring Concerts—CBR, KOMO
Saturday Session KJR
John T Flynn—KVI.
4.15 Memo from Lake Success—CBR

4.30—Mama's Family—CBR.
Kiddie Kapers CKDA
900 Club—CJVI.
Al Reusch—CKWX.
Cuckoo Clock House CJOR
Music For You—KIRO.
P-1 Quizdown KOMO
Saturday Session KJR.
Bandstand KVI

5.00—Music From Films—CBR.
News; Roundup—CKDA.
News Six For One CJVI.
Safety Club CKWX
Easy Listening CJOR
World Affairs—KIRO.
Note by Note KOMO
Remember—KJR.
Reviewing Stand—KVI
5.15 Special Event—KJR.

5.30—Sports College CBR.
Musical Roundup—CKDA.
Plantation Party CJVI
B Bar B Ranch CKWX.
Easy Listening—CJOR.
As We See It KIRO
Folk Tunes KOMO
Radie Harris KVI
Babe Ruth Story KJR.
5.45 Town Crier CKDA
5.45 News — CJVI KIRO KOMO

6.00—Hotel Assoc. Talk—CJVI.
News and Hits CKDA
CBC News, Com'dores CBR
News San Remo CKWX
Music—CJOR.
Scandia Barn Dance KOMO
Capitol Cloakroom—KIRO.
News KJR
Army Air Force Show KVI
6.05: Boston Blackie—CJVI.
6.15 All-time Hit Parade CKDA

6.30—All-time Hit Parade—CKDA
Music Hall Varieties—CJVI.
Soirees A Quebec—CBR.
Bob White Show CKWX
Vaughn Monroe—CJOR.
The Goldbergs KIRO
Dennis Day Show KOMO
Harry Wismer—KJR.
Hawaii Calls KVI
6.55: Citizens' League—CJVI.

7.00—News—CKDA.
News Hometowners CJVI.
Summer Romance—CBR.
News Dick Haymes CKWX
Casa Loma Orchestra—CJOR.
Sing It Again KIRO
Judy Canova KOMO.
Bulletin Board KJR
Mr Feathers KVI
7.15: Booster Program—CKDA.

Radio programs are furnished by station and networks and are subject to last minute changes.

Television—KING

5.30—Time for Beany, Birthday Party.
6.00—King's Bench.
6.45—Telenews Daily, First Edition.
6.55—Weather.
7.00—Glamour-Go-Round, with Ilka Chase.
7.15—At Home Show.
7.30—Paul Whiteman Revue.
8.00—King's Queen, with Bea Donovan.
8.30—Holiday Hotel, with Edward Everett Horton.
9.00—Clipper Capers.
9.30—Studio One.
10.30—Telenews Daily.

39 PAPERING—PAINTING PLASTERING
(Continued)

$10 and up papers that room, includes paper D Smythe Beacon 3837

A JOB THAT IS GUARANTEED
PAINTING and PAPERING by EXPERTS
J GOLDIE and A G. DAY
Phones COLQUITZ 130M B3651

ALL types painting and decorating, brush and spray Paperhanging, texture work. Estimates free. Terms if desired.
FRANK CLARKSON
922 Pandora Avenue G7838 tf

E7726 — PAINTING, DECORATING, plaster patching, paperhanging. 26-130

A1 PAPERHANGING, PAINTING, ETC.
Inquire About Extra Special Rates
THE BEST FOR LESS When You Call
ACME DECORATORS
I HARKER E8773 x

FRED Woodcock Painting and paperhanging. Phone Albion 102K. 26-142

38 INSULATION AND SUPPLIES

WHY SUFFER?

As little as 12c per day assures you comfort winter and summer when insulating with 4-Inch PALCO WOOL and you'll save up to 35% on your fuel bill. All work guaranteed

Free Estimates Terms

PACIFIC COAST INSULATION & ROOFING CO. LTD.
1003 VIEW STREET
In Victoria B3421 (Evenings) G7515
In Nanaimo—680 tf

PLASTERING and stucco work. Estimates given Kim (?) B1907 tf

40 PLUMBING AND HEATING

Birtwistle & Greenwood Plumbing and Heating

FOR PROMPT, RELIABLE SERVICE AT REASONABLE RATES, PHONE
G0621 OR B3473 tf

REPAIR work and estimates. Victoria Plumbing Co., 1805 Cook. Garden 1553. x

ALBERT V. Dent, Garden 3790, for best results at reasonable prices. Plumbing, heating and repairs. Free estimates.

41 ROOFING AND SUPPLIES

ASPHALT SHINGLES AT THEIR BEST
Our Experience From 36 Years To Stand the Test
DUROID - BARRETT - ACE-TEX
Consultation and Estimates Free
PARKER, JOHNSTON LTD.
734 JOHNSON ST. Phone B6332
Nights E5061 - B4023

BROCK ROBERTSON ROOFING AND INSULATING CO.
Established 1910
Phone Empire 9684 Nights, Empire 5452
2100 DOUGLAS STREET tf

MISCELLANY

42 ARTICLES FOR SALE

MODERN folding wheelchair, gunmetal frame, velour seat and back, $50. Box 3030 Times. 2-129

FOR sale, Frigidaire, excellent condition. Call Empire 0940. 1-128

42 ARTICLES FOR SALE
(Continued)

ENGLISH style pram, maroon colors, new condition, $35 or nearest offer. 1614 Oakland Avenue. 3-130

EUREKA tank vacuum, as new. Call at 882 Leslie Drive. 3-130

BABEE Tenda and Sunshine Stroller, $14.50 for the two. Beacon 6382 or 1710 Davie. 3-130

ENGLISH style maroon baby buggy, good condition. Beacon 2460. 3-130

LARGE cedar chest, 3'9" by 2'5". $25. Phone Beacon 3334. 3-130

FOR sale, older type bathtub; one 18" furnace, complete with pipes; also quantity of old sash and doors. Cheap. Apply 2239 Oak Bay Avenue. 6-132

MARINE stove with oven. Suit boat, trailer or summer cottage. $10. Empire 7788. 3-129

FINE piano, in splendid shape; also 2-ring de luxe hotplate and hot water heating jacket. Beacon 2915. 3-129

PICTURE framing machine, ½" to 3" frame, complete with gauge and saw, $30. Garden 9194, mornings. 6-132

CREAM English style pram, good condition, $30 or nearest offer. Garden 8406. 3-129

FOR sale, two occasional chairs, $17.50 and $15; two-piece slip-covered chesterfield suite, $25. Garden 1919. 3-129

MODERN coal and wood range, kitchen table, floor polisher wringer, garden chairs, work bench for power tools. Albion 7M. 3-128

TRAILER for sale, $50. 308 Robert Street. 3-128

ENGLISH baby buggy, excellent condition, $20 Garden 2791. 6-130

42 ARTICLES FOR SALE
(Continued)

72"x18" H.R.T. Boiler No. 30688, B.C.
125-lb. pressure per square inch.
Complete with 70-4" Tubes.
Smoke Box.
Automatic Stop Valve.
Main Stop Valve.
Feed Check Valve.
Feed Stop Valve.
Water Column Complete.
Blow-down Valve (everlasting).
4-6" Steel H. Beam Columns, complete with top and bottom pads.
Cast Iron Boiler Front.
Back Arch Bars.
3 Grate Bearer Bars (no grates).
2 Safety Valves (2 in a twin setting).

TERMS—CASH

Boiler and Equipment Can Be Seen at Our Plant

CROWE, GONNASON CO. LTD.
2324 Government Street Phone E7141
3-129

Cinders! Cinders! Cinders!

For use on construction jobs, slipping ground for drain, under cement work, driveways, fill playlots base etc.
PER CU YD DELIVERED $1.50
(Dumped to pile or truck spread.)
Phone B 2424 or E 8525 tf

SIDE GLANCES By Galbraith

"An egg timer? Heavens, no! I time John's eggs by that traffic light—one green, two reds, and they're done!"

42 ARTICLES FOR SALE
(Continued)

CANVAS suitable for truck tops, etc. All widths to 10 feet. F Jeune & Bro. Ltd., 570 Johnson Street. Garden 4632.

LADY'S bicycle with carrier $20. Hohner's button accordian $15; mandolin and case $20; rawhide traveling case $30; wardrobe trunk $30, Taylor-Forbes lawn mower $8.50 926 Yates Street. 6-128

CHILD'S cot, high chair book shelves, sewing machine, two metal kitchen tables and other useful articles The De Luxe Variety Store 1019 Cook Street Empire 9833 tf

CRESS Callous Salve—now get relief. Your druggist sells Cress. 26-139

ZARRY 1615 GOVERNMENT G8753
Garden roller split cast. Singer boxhead sewing machine, 30-gallon copper kitchen tank, ½" electric drill, cello, violin, saxophone trumpet, cornet flute, mantel radios tf

SANITARY scales and choppers also adding machines and cash registers Owen & Richardson 939 Johnson Street E9353 tf

43 CHINA — ANTIQUES

DE KODIL importer antiques bought and sold 853 Fort G7514 tf

45 FURNITURE

WE'LL give you $10 for your old beat-up kitchen table and 4 chairs (in any condition) as part payment on any new chrome set in the house . . . and we think we have the largest selection west of the Rockies. Humber's Warehouse. tf

MATTRESS and upholstery renovation and repairs. 2905 Douglas. Garden 3522. 26-152

FULL spring two-piece chesterfield, $35; davenport, $15; kitchen table and chairs, $10. Beacon 1186. 3-128

CHESTERFIELD and chair, Kroehler, nice condition, wine shade; half price. Call 2147A Ferndale Road, Gordon Head. 3-127

WALNUT double bed, springs and Beautyrest mattress $36.50; red British rug, 9x12, $18.00; easy chairs, etc. Empire 8165, evenings. 6-129

OFFICE desk, 32" x 60", square top, solid oak, eight drawers, $45. Box 243 Sidney. Phone Sidney 219. 3-127

WALL-TO-WALL broadloom at Humber's . . . choose sculptured Wilton, made in Belgium, rose, turquoise, grey or green . . . just like you see it pictured in your favorite magazine. Humber's Warehouse. 6-130-C

TWO Beautyrest single bed mattresses, as new, each $20; one single bed and mattress, $20 complete; chesterfield and chair (Kroehler), wine colored and in good condition, $65; two white painted chests of drawers with good size oval mirror, $10 each; one antique writing, $25; one 2-ft. diameter dropleaf table, $3.50; one rattan upholstered settee, $10; one oval table, 3.3x2.0, $8; one hall table, 4.4x1.4, $10; one electric heater, $5; two reading lamps, $4 each. Empire 9865 3-127

ATLAS Mattress Shop All types of mattresses box springs Hollywood beds. Alterations and repairs Free pick-up and delivery 2714 Quadra at Hillside G4925 tf

BEST BUYS IN TOWN
RECONDITIONED STOVES
Coal Wood Gas and Electric
All carry the Macdonald Guarantee and sold on easy terms
MACDONALD'S LIMITED
Victoria's Largest Electrical Dealers
712 YATES STREET

CHESTERFIELDS RE-COVERED AND MODERNIZED
FREE ESTIMATES
HAGEL'S CHESTERFIELD HOUSE
536 JOHNSON STREET G3642 x

45 FURNITURE
(Continued)

FOR sale, solid dark walnut nine-piece dining suite. Moving and immediate disposal at sacrifice price necessary. Evenings only. Empire 2165. 3-130

Odd Chesterfield, spring arms $29.50
Walnut Finish Chest of Drawers $16.50
Bookshelves $9.50
Walnut Finish Dresser with Mirror $22.50
Chest of Drawers to Match $21.50

SEED'S FURNITURE
1111 FORT STREET E0622

STOCK-REDUCING SALE

It's NOW IN PROGRESS . . . a store-wide CLEARANCE of quality furniture and furnishings. Better Hurry.

STANDARD FURNITURE CO.
RIGHT THROUGH—YATES TO VIEW

SPECIALS IN USED FURNITURE
Enamel top kitchen cabinet 29.50
Two-piece green velour chesterfield suite $145.00
Premier vacuum cleaner, good condition $22.50
Winnipeg couch, with new pad $19.00
9.0x10.6 Axminster carpet $42.50

Holland Bros. & Co.
824 FORT ST. EMPIRE 0913 tf

46 STOVES — FURNACES REPAIRS

LATE model Frigidaire electric stove, excellent condition. Beacon 1773. 3-130

McCLARY Triumph coal and wood range, good condition, $35. Beacon 1842. 3-129

LYNN oil burner range $75, good condition. 2317 Belmont. Garden 6075. 3-128

CABIN-COOK coal and wood stove. Beacon 3400. 6-131

ALMOST new McClary gas range and trash burner with copper coil, $160. Beacon 1724. 3-128

COMBINATION coal and gas range, first-class condition, $135 or nearest offer Beacon 6568. 3-129

McCLARY six-hole coal and wood range, excellent condition. Will make good sawdust burner $15 with water tank and wood box. Empire 9148. 3-129

JUNO wood and coal range, good, clean condition, $40. Phone Beacon 5530. 3-129

FAWCETT coal and wood range, excellent condition 441 Lampson Street, Apartment 202. 3-129

McCLARY furnaces, air conditioning, repairs Model Sheet Metal 2010 Douglas Street Empire 3915 tf

FURNACE repairing and installation, air conditioning Free estimates Hugh Neuman G2008 tf

HEATERS ranges electric and gas stoves new and used Peden Stove Store, 723 Johnson E1451 x

A GENUINE McCLARY COAL and WOOD RANGE FOR $99.00

$10 Down Puts This Range in Your Home . . . See It At

HOME FURNITURE CO.
825 FORT STREET Phone B5138
(Above Blanshard)

QUAKER RANGES
CREST and CYCLOS Oil BURNERS
Sales Service and Installations
EAGLES SALES AND AGENCY
1016 FORT STREET Phone B3923 x

ALMOST new all white enamel gas range thermostat control $120 Carter's Stove Store 820 Fort Empire 3511 tf

Southall Stove Co.
Sawdust Burners Stoves Furnace Repairs Boilers Coal Stokers Oil Burners
846 CORMORANT STREET Victoria B C

FURNACES repaired and installed All work guaranteed Shaw Sheet Metal 1317 Wharf Street B2342 x

47 MOTORCYCLES BICYCLES

1949 Autocycle, good condition, reasonable. 2743 Mount Stephen. Garden 4838. 3-130

FOR sale, 1948 Autocycle. Excellent condition. Economical transportation. Garden 0938. 3-130

GENT'S C.C.M., like new. Can be seen at Ron's Service Station, corner Yates and Quadra. 3-130

SNAP—Gent's Raleigh bike, two brakes, all accessories, like new, $30. Phone Garden 6265. 3-129

1946 Heavy duty Indian motorcycle, excellent condition; reasonable. Keating 31M. 3-129

It's BOB PEDEN'S LTD
For BICYCLES and WHEELED GOODS
First-class Repairs
646 Johnson Street Phone G2811

BICYCLE repairs and supplies Crowther Bros 854 Yates (near Atlas)

BICYCLE repairs All work guaranteed Bernard Ltd 1410 Douglas G5911

New 1950 Lightweight C.C.M BICYCLES With 3-Speed Hub Brakes, Dyno Hubs etc
HARRIS CYCLE 758 Port Street tf

BARGAINS IN LIGHTWEIGHT MOTORCYCLES

Norman Autocycle, as new	$150
Royal Enfield 125cc, as new	$200
Royal Enfield 125cc, overhauled	$185
Indian Scout (Junior), guaranteed	$165
B.S.A. 1946, 250cc	$275
Royal Enfield 350cc (6,000 miles)	$265

These and other heavier and more powerful machines, all guaranteed, at

R. SHANKS & SONS
Douglas at Market, 1 block above Hillside
Your Friendly Dealer

FED UP?
WANT TO CUT DOWN THOSE CAR EXPENSES?
RENT A BICYCLE AT ROBINSON'S
GIVE IT A TRY
You'll Feel Better Eat Better, Sleep Better and Save Money
YOUR TRANSPORTATION SOLVED FOR
$5.00 Monthly
ROBINSON'S
1307 BROAD E8212

47 MOTORCYCLES, BICYCLES
(Continued)

McLENNAN, McFEELY & PRIOR
1400 GOVERNMENT ST. Phone G1111 tf

The finest quality English cycles ever made
THE FAMOUS PHILLIPS
A Model for Every Purpose

BICYCLES
Just Like New
GUARANTEED 12 MONTHS
ENGLISH 3-SPEEDS, $39.50
Pure Rubber Inner Tubes 28"x1½" 89c
BICYCLES Overhauled $2.75
VICTORY CYCLE WORKS
585 JOHNSON STREET

48 MUSICAL INSTRUMENTS

ENNIS piano, fine tone, excellent condition Phone Garden 9798. 3-129

METAL Elkhart Boehm system clarinet, perfect condition. Beacon 6373. 3-129

PIANO, reconditioned, $325. Empire 1668. 3-129

PIANO, lovely tone, excellent condition, $300 or nearest offer Empire 9865. 6-128

CAVE PIANO STORE. SEE US FOR GUARANTEED USED PIANOS. 745 VIEW STREET. GARDEN 2512.

49 RADIOS

CANADIAN General Electric Radiola 18, What offers? Apply Box 7931 Times. 3-128

51 ARTICLES WANTED

WANTED—Child's tricycle, age three to five years, good condition. Phone Albion 153X. 6-129

JUNK beer bottles, rags, tools brass, copper lead and useful things bought. Empire Junk Empire 0343 tf

WE buy estates of jewelry and antiques, large or small. K A. McLeod Co. Ltd., the Old Gold Shop 1111 Douglas Street. Garden 2724 x

WANTED, good used furniture Seed's, 1111 Fort Street Empire 0622. x

HIGHEST prices for your old gold. Rose's Ltd. 1317 Douglas x

52 BOATS — ENGINES REPAIRS

29x9 CABIN CRUISER, Chrysler freshwater cooled motor; sleeps four. Rock-gas and oil burning stoves. Nine-foot round bottom tender. $5,500.

Apply THE CANADA TRUST CO.
1130 Government Street, Vitcoria, B.C.
3-130

IN STOCK
ELTO OUTBOARD MOTORS, 3, 5 and 12 Horsepower
Also One Only, LAWSON AIR-COOLED OUTBOARD MOTOR, 2½ Horsepower. A good buy at $80.
SHIP CHANDLERS
(McQUADE'S LTD.)
1214 WHARF STREET Empire 1141

JUST ARRIVED!!
The all-new EVINRUDE FLEETWIN, 7.5 horsepower, with Duo-clutch, and weighs only 45 lbs. It TROLLS.
See This Motor At
ORR & JAMES LTD.
1210 Wharf Street G3121

BOATS
10 to 16-Ft. Inboard Power Boats
Rowboats, Outboard Boats, Dinghies
Sport Fishing Craft
Boats of All Types Built to Order
(Doug) VOGLER'S SEACRAFT
E0412 3041 Douglas Street

JOHNSON OUTBOARDS
WISCONSIN and BRIGGS-STRATTON AIR-COOLED MOTORS
Specialized Parts and Repair Service
ANGUS MARINE
1129 Wharf Street Phone G7431 tf

FISHING or pleasure. Nice cabin cruiser "Neroid" with berths toilet, etc. Can be seen at Gilbert's Wharf Brentwood To close an estate $400
A S. MILLER
1309 Blanshard St. Empire 0822 tf

ORR Marine Distributors Ltd island agents for Chrysler marine engines and parts 130 Kingston Street B3108 x

53 PET STOCK

DOGS and cats boarded in sanitary, individual quarters Dogs bathed, trimmed, defleaed Oakcrest Farm Kennels Phone Colquitz 182M for appointment

55 POULTRY AND SUPPLIES

200 New Hampshires chicken, in full lay; price $2.25 each. Call Belmont 27L. 2-129

57 FARM IMPLEMENTS

BETTER HAY AT LOWER COST
See the McCORMICK DEERING HAY MACHINERY
Mowers, Rakes, Balers, Side-deliver Rakes, Loaders, Windrowers
All these machines are designed to give you trouble-free service for years.
Be Prepared to Make Hay While the Sun Shines
Phone or Call
FARWEST MOTORS LTD.
G8124 931 Yates Street

ROTOTILLER SALES
Tillers For Every Job
Rototillers—Roto-Ette—Handy Worker
3346 DONCASTER DRIVE G0731
26-138

58 MACHINERY

Farmers—
Look At These
National Specials

SPECIAL—CASE TRACTOR, Model VAC with lights, power take-off pulley and automatic lift, 14-in. Double plough and front end cultivator $1295
One used Fairbanks-Morse Typhoon pump, powered by Fairbanks-Morse 1½ heavy duty motor, mounted on wheels and fully mobile $165
One used 12-in. double bottom Dearborn Plough $175
One used 6 ft. side Dearborn mower $245
New rearmount mowers have just arrived.

NATIONAL MOTORS LTD.
TRACTOR DIVISION
819 YATES STREET Garden 8177

58 MACHINERY
(Continued)

FOR sale, National Sawmill. Apply 95 Millstream, Langford. 3-137

DELTA-HOMECRAFT POWER TOOLS
Saws, Lathes, Drill Press, Band Saws ready for immediate delivery.
McLENNAN, McFEELY & PRIOR
1400 GOVERNMENT ST. Phone G1111 tf

AUTOMOTIVE

59 AUTOS FOR SALE

FOR sale, 1939 Chevrolet sedan, Master 85. Phone Garden 6287. 2-129

1939 Pontiac sedan. Good condition throughout. License. $110. Beacon 4390. 3-130

1939 Buick special sedan, good condition throughout. Saunders & Hitchman Service Station, 2554 Cadboro Bay Road. Beacon 4594. 3-130

1938 Chevrolet coach. First owner. Five new tires. Performs and looks like new. $700. Albion 137F. 3-130

1949 Chevrolet four-door sedan. Perfect condition. Heater, seat covers, sun visor, etc. $1,975. Trade or terms. Garden 6090. 3-129

1936 Ford sedan being wrecked. Body and under gear for sale. $50. Crabb's Auto Sales. Beacon 4216. tf-C

1949 Chevrolet sedan. Perfect condition. Heater, seat covers, sun visor, etc. $1,975. Trade or terms. Garden 6090. 3-129

1947 Plymouth convertible, in excellent condition. Will accept trade of coach or coupe of around same year and difference, or sell outright. Apply Garden 8926. 6-132

1930 Chevrolet coupe, in good condition, just overhauled. Cheap. Keating 31M. 3-129

1940 Dodge. Rubber, condition good, heater; $925 cash. Garden 7602, after 6. 3-129

BUICK special sedan, 1947, fully equipped. Best offer or will accept down payment on house. Empire 9584. 3-129

1931 Essex sedan, good condition, $275. 124 Beechwood Avenue. 3-129

1949 Oldsmobile "76". Low mileage, heater, seat covers. Call Garden 0354. 3-129

1931 Model A convertible coupe, in A1 condition, completely overhauled, new engine, transmission, differential, four new tires, paint excellent, lots of extras. Best offer. Can be seen at 607 Esquimalt Road after 5 p.m. Phone Empire 1555. 6-130

FOR SALE BY PRIVATE OWNER
1949 HUMBER HAWK SEDAN—In absolutely showroom condition. Only done 1,000 miles. Bronze finish. Lovely red leather upholstery. Humber heater and acclimatizer. This is a rare opportunity to obtain a superb English car at way below new price. PRICE $1950
3667 CAVENDISH AVENUE 2-129

1940 CHEVROLET SEDAN $950
1939 FORD SEDAN—New motor now being installed $875
1935 WILLYS SEDAN $200
1936 FORD COUPE $395
FRANK IVINGS' GARAGE
BLANSHARD at JOHNSON E9722

JAMESON'S SPECIALS
1940 PACKARD 2-DOOR SEDAN—Heater, radio $945
1946 NASH SMALL 6 SEDAN $1295
JAMESON MOTORS LTD.
740 Broughton Street

1937 FORD SEDAN DELIVERY—Good shape $495
1939 WILLYS DE LUXE SEDAN $685
1948 ROVER "75" SEDAN—A real beauty $2375
1949 FORD ½-TON PICKUP—New condition $1495
MASTERS MOTOR CO. LTD.
815 View Street Phone E3541

Victoria Super Service Ltd.
MORRIS—M.G.—RILEY—NASH
1949 MERCURY SEDAN—Like new $1875
1949 FORD COACH—6,000 miles $1700
1948 PLYMOUTH SEDAN—11,000 miles. Seat covers, heater, foglight. Only $1695
1948 DODGE COACH—Absolutely tops $1695
1946 CHEVROLET SEDAN—A perfect car $1475
1939 PACKARD SEDAN—Radio and heater $825
1938 DODGE COUPE—Very good condition $825
1941 FORD COUPE—A snap at $875
1938 FORD V-8 COACH $625
1935 CHRYSLER SEDAN $495
1929 ESSEX SEDAN $125
ENGLISH CAR SPECIALS
1949 MORRIS MINOR TOURER—In new car condition $1275
1949 MORRIS MINOR TOURER—With radio and heater $1275
1948 AUSTIN A40 SEDAN—In nice condition $1245
1948 FLYING STANDARD COACH $825
1948 MORRIS "8" VAN—Low mileage $795
1400 BLANSHARD ST. Phone G4934-E1155

LOUIS NELSON LTD.
860 JOHNSON ST. 815 PANDORA AVE.
PHONE Empire 6113
Duncan 324
★ ★ ★
Today's Best Bargains
1—1948 MONARCH SEDAN $1475
2—1947 CHEVROLET SEDAN $1425
3—1946 MERCURY SEDAN $1175
OTHERS EQUALLY GOOD

59 AUTOS FOR SALE
(Continued)

K-M AUTO SALES
B 5822
1101 YATES AT COOK STREETS
DROP IN AND SEE THESE OR THE MANY MORE WE HAVE TO CHOOSE FROM
1941 DODGE LUXURY LINER SEDAN $1095
1937 PLYMOUTH COUPE $595
1937 PONTIAC COACH. One owner $750
1936 NASH SEDAN. Very tight little car $550
1936 OLDSMOBILE SEDAN. A good one $575
1940 CHEV SEDAN—35,000 original miles $1095
1941 PLYMOUTH COUPE $975
1946 DODGE ONE-TON Duals $1295
Low-down payments and easy terms
K-M AUTO SALES
Corner Yates and Cook Streets

THE NEW
1950
"PONTIAC CAR"
GENERAL MOTORS LOW-PRICED NEW CAR
$2055
IN VICTORIA
Coupe Model 2227B
DAVIS MOTORS LTD.
Buick — Pontiac — G.M.C. Trucks
VAUXHALL CARS
21 Models to Choose From
G8154 900 FORT STREET G8154
There Is No Better Place For Service

A NEW OBLIGATION!!
It has always been our belief that a sale does not complete a transaction. Rather, it establishes a new obligation on us to see that your car gives you the complete satisfaction that we say it will.
That's why our used cars are thoroughly approved by men who know them, to take the gamble out of used car buying.
ALWAYS A BETTER CAR
ALWAYS A BETTER BUY
—AT—
J. M. WOOD MOTORS
USED CAR LOTS
1061 YATES ST. 837 YATES ST.
Garden 7196
DODGE, DE SOTO, DODGE TRUCKS
Betters Cars—To More People—For Less

SELECT QUALITY BUYS
CARS
'49 VANGUARD SEDAN. You save $350 on this fine English car $1595
'49 PONTIAC SEDAN. Heater and extras. Drive only 3,000 miles $1975
'48 CHEVROLET SEDAN. Heater and extras. Snap price $1650
'48 PONTIAC SILVER STREAK SEDAN. Guaranteed mileage under 19,000 $1650
'47 PLYMOUTH SEDAN. Another "Davis price challenger" $1450
'47 OLDSMOBILE HYDRA-MATIC SEDAN. Custom radio, heater and extras. This high quality car has been thoroughly reconditioned. Class for $1975
'41 CHEVROLET COACH SPECIAL DE LUXE. All new rubber, interior as new. Hurry for this hard-to-get model $1095
Low-price cars include Nash Sedan, $650; Studebaker Sedan, $75; Ford Coupe, $895; Mercury Sedan, $950.
Many others to select from, priced and conditioned in keeping with Davis Motors high standard of excellence.
TRUCKS
'49 G.M.C. ½-TON PICKUP DE LUXE $1664
'48 DODGE ½-TON PANEL $1450
'47 G.M.C. ½-TON PICKUP $1250
'46 G.M.C. ½-TON PANEL $1250
'43 INTERNATIONAL FLAT 1½-TON DECK $795
'42 DODGE 2-TON $695
OPEN EVENINGS UNTIL 9 P.M.
DAVIS MOTORS LTD.
900 FORT STREET G8154
Buick - Pontiac - Vauxhall
G.M.C. Trucks

OFFERS plainly marked "Offer for the respective vehicle" on envelope will be received by the undersigned up to June 12, 1950, on the following units:
A25 1939 PONTIAC SEDAN
S132 1937 CHEVROLET 2-TON TRUCK
Condition as is and where is; license and registration not included.
These vehicles may be seen at the Public Works Yard, Langford, B.C.
All offers must be accompanied by a certified cheque for at least 10% of the bid and are subject to 3% S.S. and M.A. Tax on the amount tendered.
Please submit offers in separate envelopes.
PURCHASING COMMISSION,
Parliament Buildings,
Victoria, B.C. 2-128

59 AUTOS FOR SALE
(Continued)

WILSON'S
RED HOT SPECIALS
ON THE
RED SPOT
Here's Real Value
1939 FORD SEDAN — Thoroughly reconditioned. A beautifully clean car with brand new tires all around. It was $900, but the price is now reduced to only $795
COMPARE THESE PRICES
1949 CHEVROLET SEDAN—A real buy at $1950
1949 METEOR FIVE-PASS. COUPE—Exceptional value $1775
1948 CHEVROLET SEDAN—With radio and heater $1750
1948 CHEVROLET 2-DOOR—An excellent buy at $1695
1948 PONTIAC FLEETLEADER SPORT SEDAN—A real beauty $1650
1947 CHEVROLET SEDAN—With Custom radio and heater $1595
1946 CHEVROLET SEDAN — Reconditioned from bumper to bumper $1475
1946 NASH SEDAN—With weather eye. A real car for only $1450
1946 PLYMOUTH SEDAN—Only one owner. Low mileage and only $1450
1947 MERCURY TUDOR—A nice clean car in top condition $1425
1940 PONTIAC SEDAN—An outstanding buy at $995
1938 HUDSON COUPE—With radio and heater and in good condition $675
1935 CHEVROLET SEDAN—A nice clean car in top condition $525
O.K. USED TRUCKS
—At—
SPECIAL PRICES
1948 FARGO ½-TON PANEL—In excellent condition $1450
1948 CHEVROLET ¾-TON CAB and CHASSIS—A real buy at $1295
1947 FORD ½-TON PANEL—Used very little and in top condition $1250
1946 FORD 1-TON PICKUP—value at $1195
1937 FORD PANEL—A dandy little truck for only $295
TRADES OPEN EVENINGS TERMS
Wilson Motors Ltd.
Used Car Showroom
YATES at QUADRA E1106

A GOOD BUY!
1935 CHEVROLET COUPE
In beautiful condition. A two-owner car. Must be seen to be appreciated $495
McNEILLY & RIGBY
2416 Douglas Street Phone G9723

SEE GLADWELL'S FIRST FOR LOW PRICES
1942 PONTIAC SEDAN
Radio, heater, good tires. A nice clean car inside and out. A GOOD BUY.
$1145
OVER
60
CARS TO CHOOSE FROM
800 PANDORA AVENUE
1½ Blocks From City Hall
PHONE B2111 or B2112 EVENINGS

GORGE ROAD BARGAIN HIGHWAY
See BILL CRABB Today
'36 Willys 77. Like new. This model never seen in Victoria before $325
'48 Austin A40 $1,195
'47 Civilian Jeep. Trade for British car.
'46 Hudson Sedan. Trade for small car.
'40 Hudson Sedan. Buy it for only $650
'39 Dodge Coach. A real buy $675
'39 Buick Sedan, 7-pass. Excellent for stage coach $650
'36 Plymouth Sedan, that's all $525
'36 Plymouth Sedan. New motor $575
'40 Austin 8 $425
1938 Hillman Sedan $350
ALL BRITISH-MADE CARS WANTED
CRABB'S AUTO SALES
GORGE ROAD at GOVERNMENT B4216

59 AUTOS FOR SALE
(Continued)

NATIONAL MOTOR'S USED CAR SALE CONTINUES
AND SEE THESE VALUES . . . READY FOR THE ROAD!
1941 MERCURY FORDOR—Fine shape, and REDUCED to only $1025
1947 FORD TUDOR—Has a heater $1425
1946 MONARCH SEDAN—Has radio and heater $1495
1940 FORD TUDOR—Has a heater. Only $995
1947 MONARCH FORDOR $1595
1948 FORD SEDAN—Just like new $1795
1948 FORD SEDAN—A really fine buy at $1550
1939 NASH SEDAN—With a heater. Good value $825
1946 FORD SEDAN—With radio and heater $1250
1941 PLYMOUTH COUPE—In lovely shape $995
1949 MONARCH COUPE—A beautiful car $2395
1927 CHEVROLET COUPE (as is) $50
1938 FORD COUPE—Top-flight value $625
1949 HILLMAN SEDAN—Has a heater $1325
1937 PLYMOUTH SEDAN—The kind you've always wanted, and only $750
1940 LINCOLN SEDAN—With radio and heater $1095
1938 FORD SEDAN (as is) $495
1939 BUICK SEDAN $795
1946 BUICK SEDAN—A quality car $2195
MANY OUTSTANDING VALUES IN LIGHT AND HEAVY TRUCKS IN THIS USED CAR CLEARANCE
NATIONAL MOTORS LTD.
USED CAR SHOWROOMS
819 YATES 825 VIEW
Open Each Night Until 9

OLSON MOTORS
SEE OUR LINE-UP
ONE-OWNER CERTIFIED CARS AT OUR NEW HOME
—On—
"TOP OF AUTOMOBILE ROW"
1036 YATES
WEST OF OUR NEW
SERVICE CENTRE
EXCEPTIONAL BUY
1949 CHRYSLER WINDSOR SEDAN—Under 8,000 miles, new-car condition throughout. Custom heater and radio, etc.
For evening demonstration after 6 p.m., call Frank Gilbert, B1273.
1948 PONTIAC—This is a top quality car, fully equipped, low mileage.
For evening demonstration after 6 p.m., call "Cam Smith."
LOOK!
1949 AUSTIN "A40" PICKUP, as new. Hurry!
OLSON MOTORS LIMITED
YATES STREET BARGAIN
HI-WAY LOT
YATES at COOK PHONE G1144
Plymouth - Chrysler - Fargo
Sales and Service

59 AUTOS FOR SALE
(Continued)

Good Clean Used Cars, Bought, Sold and Exchanged.
We Sell, Trade and Finance Automobiles
ROYAL AUTO SALES
2345 Douglas Street Garden 2511

TODAY'S BEST BUY
1936 PACKARD "120"
4-DOOR SEDAN
This is the six-wheel job and very smart in appearance. Body and tires are in excellent condition and motor has been overhauled and will give good service for many miles. OUR PRICE
$595
SPENCER HOUSTON CAR SALES
"The Home of Dependable Automobiles"
951 YATES STREET B1032

60 AUTOS WANTED

ALL cash for 1940-49 Chev Pontiac coupe or sedanette G7414

ALL cash for good clean used cars, any make G2528 or B8297

ATTENTION Cash paid for good used cars of any make. Davis Motors Ltd. 900 Fort Street G8154.

ALL cash for any good clean car Popular makes G2511

61 AUTO FINANCING INSURANCE

1815 Douglas Street. Automobile insurance is our specialty. Phone Beacon 2101. 24-hour telephone service. Hawkes Foster Limited. tf

CAR INSURANCE COSTS ONLY $15 to cover for B.C. Safety Responsibility Law and get a pink card.
J. W. BUCKLER INSURANCE AGENCIES
124 Pemberton Building Phone E2144

AUTOMOBILE FINANCING
Automobile purchases financed on monthly payment plan
Condition sales agreements discounted
Reasonable Rates Prompt Service
ISLAND FINANCES LTD.
1113 Broad Street Phone G6831

62 AUTO REPAIRS ACCESSORIES

IF it's about batteries, consult us. Jones Bros. Batteries, 1314 Quadra Street. tf

SPEEDOMETER, windshield wiper repairs. Chet Dowman, 724 Johnson E1411

MOONEY'S
We are SPECIALISTS IN—
AUTO BODY REPAIRS
And
PAINTING
No Job TOO LARGE or TOO SMALL
Mooney's Body Shop
940 FORT
—RITE THRU—
E 4177 937 VIEW

63 TRUCKS — TRACTORS TRAILERS

GOT A MINUTE?
Since you are reading this page of the paper, the chances are that you are thinking of buying a new truck or a good used one. If such is the case, contact
FARWEST MOTORS LTD.
INTERNATIONAL TRUCK SALES AND SERVICE
Yates and Vancouver Street Phone G8175

U-DRIVE
¾-TON panel by hour, day or week. Esquimalt Taxi E4717.

RENTALS

VACATION ACCOMMODATION

GROUSE NEST
GILLESPIE Road, Sooke, B.C. Excellent accommodation. Teas, luncheons, dinners. June 3 week-end special, 3 days, $12. New outdoor swimming pool. Phone Sooke 7G. tf

HARBOR COURT
Saseenos, B.C. midst woodland and sea beauty. Completely modern "Bungalettes." Open fireplaces, large plate view windows, river and sea fishing. Boats and guides available. Write C. Fred Bentley, R.R. No. 2, Victoria. Phone Sooke 17F. tf

CAMERON'S Auto Court, Qualicum Beach, V.I. Official 4-star rating. Electric stoves; oil heat. I. A. Cameron. Phone 2407. 12-130

65 HOTELS

CRAIGMYLE Guest House, 1037 Craigdarroch. Appointments, Mrs. Gannon, Garden 0031. tf

HOTEL sleeping room for rent. Daily and weekly rates. Reasonable rates. Telephone Garden 8541. 6-130

ABERDEEN HOTEL
Attractive, quiet surroundings. Hot and cold water in every room. Close in. Dining-room.
941 McCLURE ST GARDEN 0111. tf

710 FORT Apartments single and double rooms; daily and weekly rates. E1031. 8

66 ROOMS FURNISHED

SLEEPING room, close in; non-drinker. Please phone Empire 9520. 6-133

COMFORTABLE sleeping room, close in; business girl. Phone Empire 4466. 26-153

FURNISHED room for rent; business woman preferred; new home. 2644 Fifth Street, after 5 p.m. 2-129

BRIGHT comfortable sleeping room, South Fairfield. Hotplate. Garden 7442. 6-130

NICELY furnished sleeping rooms (men), near Parliament Buildings. Empire 9639. 26-141

67 ROOMS, HOUSEKEEPING

NICE housekeeping room on Hillside Avenue. Ground floor. Close to bathroom. Phone Garden 6040. 6-133

BRIGHT, centrally located housekeeping room. Empire 2328. 626 Superior. 2-129

$6.00 weekly. Large warm front room. Real home for quiet person, single only. 1250 Johnson Street. 2-129

CLEAN upstairs housekeeping room; suit one quiet person. Empire 5633. 3-130

FURNISHED, close in. 1025 Johnson. Beacon 1081. Workingman preferred. 3-130

BED-SITTING-ROOM with kitchenette, furnished, linen and dishes supplied. Vacant until July 1. Garden 3319. 3-130

FURNISHED light housekeeping room. Sink and cupboards. Garden 3750. 3-130

LARGE unfurnished room, share furnished bathroom and kitchen; suit business lady. Apply Caretaker, 1126 Richardson. 3-129

TWO partly furnished housekeeping rooms. 1924 Birch. Beacon 4838. 3-129

BRIGHT large, comfortable, light housekeeping room with balcony. Close to bus. Reasonable. Garden 8719. 6-132

FURNISHED light housekeeping room for one gentleman; also comfortable room for elderly lady; share kitchen. 127 Menzies Street. 3-129

LIGHT housekeeping room; extra sleeping room optional; Brentwood. Keating 31M. 3-129

2106 Blanshard, corner Princess, near H.B. Co., Central Park, Arena, housekeeping room, newly decorated, partly furnished; suit quiet lady. Beacon 2247. 6-131

THREE housekeeping rooms, ground, second and third floor. Good residential district. Walking distance. Bus handy. Garden 4922. 3-128

BRIGHT downstairs. Gas. Near bus. Oak Bay-Jubilee. Phone Beacon 6882. 3-128

AN attractive warm room with balcony, convenient situation, everything found. Garden 1446. 3-128

LARGE ground floor furnished housekeeping room; adults. Beacon 4609. 3-128

SIX furnished light housekeeping rooms. 93 Hillside. Garden 3929. 3-128

TWO-ROOM furnished housekeeping suite; also furnished room; gas ranges, hot and cold water. Beacon 1734. 3-128

MODERN, beautifully furnished, spotless light housekeeping; delightful view; business woman. Empire 8165, evening. 6-129

LARGE furnished housekeeping room, close in, near bus. 1016 Carberry Gardens. 6-128

TWO sunny furnished housekeeping rooms, with balconies, to rent. Beacon 1737. 6-128

68 ROOM AND BOARD

GENTLEMEN! Single or two bedrooms in congenial home. Empire 1020. 26-153

LOCARNO—Vacancies for several elderly people; nursing care. 1390 Transit Road, Oak Bay. Empire 4209. tf

THE BIRCHWOOD—A home away from home. Weekly and monthly rates. 1237 Oscar Street. Empire 3137. 26-130

70 SUITES FURNISHED

TWO-ROOM furnished apartment, Esquimalt Road; no children. Garden 9594. 3-130

SELF - CONTAINED, semi - furnished apartment, 1354 Pandora Avenue. Empire 2115, after 4 p.m. 3-130

OAK Bay—Suite of two rooms and kitchenette; also one room and kitchenette. All facilities, use of washer. Bus at door. Garage. Phone Beacon 4006. 2-129

SEMI-FURNISHED three-room suite. Sink and cupboards. Garden 3750. 3-130

WALKING distance, pleasant location, two-roomed suite, sink, water, combination range; elderly person; abstainers. Empire 0187. 6-132

FIVE-ROOM self-contained suite, well furnished, $95 per month for three-month period. 1531 Elford Street. 6-132

FURNISHED and heated three rooms and bath. Good view and bus service. $55. Lease if desired. Garden 3790. 6-131

FOUR-ROOM nicely furnished suite, includes heat, electric range, light and garage. Rent $75. Phone Garden 7442. 6-130

TRY new Beacon Lodge, facing park and sea. Combination suite, large living-room with boudoir Murphy bed, kitchenette and private bath, chesterfield, etc. Phone Empire 1443 or call 30 Douglas Street. 6-129

71 SUITES UNFURNISHED

THREE-ROOM self-contained suite. Gas range. Working couple. Reasonable rent to good tenant. Garden 1631, evenings. 3-130

THREE-ROOM unfurnished suite. Immediate possession. Garden 1423 during the day; Beacon 3734, evenings and Sunday. 3-129

JAMES Bay. Self-contained suite, ground floor, two bedrooms, $50 per month. Single self-contained suite, upstairs, $35 per month. Apply The B.C. Land and Investment Agency Ltd., 922 Government Street. 3-129C

AVAILABLE June 1, large three-room suite, new, modern apartment. 2705 Cook Street. Adults only. $75. Walter B. Revercomb. Garden 5942. 6-131

BEACON Hill—Self-contained suite; electric stove, frigidaire, two bedrooms. 147 St. Andrews. 3-128

BACHELOR suite with bedroom, available now. Hot water heated three-room unfurnished suite with three-piece bath, fridge and electric range. Walking distance, Fairfield. Adults. $65. 1024 Pakington. Empire 3640 tf

72 SUITES WANTED

JEEVES BROS. TRANSFER & STORAGE
LOCAL and LONG DISTANCE HAULING
Packing Crating and Shipping
LIFT VAN SERVICE to VANCOUVER
PHONE G0833

74 HOUSES UNFURNISHED

JUBILEE—Large home; fine garden; four bedrooms, den. $100. Empire 0187. 6-133

75 HOUSES WANTED

FURNISHED house, six weeks during Summer School. Reliable party, good care. Rent must be reasonable. Beacon 2077. 2-129

77 CLUBROOMS — HALLS

ESQUIMALT Community Club Hall All facilities G5794 tf

REAL ESTATE

78 MORTGAGES MONEY TO LOAN

APPLICATIONS for large or small mortgages appreciated. N.H.A. loans available. We specialize in re-financing houses, also purchasing agreements and mortgages. Phone Garden 9305 or evenings Empire 5884. Ask for Mr. Smith or Mr. Spencer for information, or they will call at your home at your request. Financial Survey Ltd., 1324 Government Street. 8

78 MORTGAGES MONEY TO LOAN
(Continued)

FUNDS ON HAND AND IMMEDIATELY AVAILABLE FOR MORTGAGE LOANS
Large and small amounts, low interest, quick decisions, reasonable charge. N.H.A. applications received. Agreements and mortgages purchased.
P. R. BROWN & SONS LTD.
1112 Broad Street Phone G7171

NEED MONEY?
Call B 2197
MORTGAGES AND N.H.A. LOANS
LOWEST RATES
H. A. ROBERTS (VIC.) LIMITED
(Real Estate and Insurance)
1712 Douglas Street tf

A NATIONAL HOUSING ACT 4½% LOAN
A FIRST MORTGAGE PRIVATE LOAN
A BUILDER'S PROGRESSIVE LOAN
Ask Us For Complete Details
Gillespie, Hart & Co.
LIMITED
611 FORT STREET PHONE G1181

ANY request for a mortgage appreciated. Pemberton, Holmes Ltd., 1002 Government Street. Garden 8124.

BERNARD & CO.
FOR LOANS
Large and small amounts available immediately for residential and business properties
At 5%
Progressive and N.H.A. Building Loans
At 4½%
629 FORT STREET PHONE B5316

ADVICE and information on mortgage loans given without obligation. Hawkes Foster Ltd., 1815 Douglas. Beacon 2101.

WANTED—Clients with large or small amounts of money to invest in first mortgages at 6% interest. Phone Garden 9305 or evenings Empire 5884, ask for Mr. Smith or Mr. Spencer. We purchase mortgages and agreements for sale. Financial Survey Limited 1324 Government Street.

IF you're a butcher, a baker, a candlestick maker or any of dozens of other kinds of merchants, you can profit by advertising in the Times Classified Ads.

79 LOTS — ACERAGE

CRANLEIGH Place, Oak Bay. Two lots, $950 and $850. Empire 8214. 2184 Cadboro Bay Road. 26-149

LOTS 10 and 11. Each 50 x 120, Block 11, McKenzie Avenue. Good soil, no rock. $450. Owner, W. Dewsbury, Michichi, Alberta or Beacon 2969. 6-128

LARGE view waterfront lot, 100x200. Gorge, good anchorage. No rock. Apply 1184 Craigflower Road. 6-128

$1,050—2.24 acres of good farm land with shack. Apply A. LeBlanc, Viaduct Road, off Interurban. 26-133

CHOICE BUILDING LOTS
Ten Mile Point
Approx. 1⅛-Acre Lot with view of sea and mountains $3150
Cadboro Bay
Two Large Lots with sea view, in this popular district. Each $1500
Lagoon Subdivision
Half-acre Waterfront and View Lots, ranging in price from $700 to $1,200. Exclusive $700
Helmcken Road Subdivision
Seven and One-half-acre Waterfront Lots, near Island Highway, ranging in price from $1,200 to $1,500. EXCLUSIVE $1200
HAGAR & SWAYNE LIMITED
VIEW at BROAD G4121-2-3
Evenings: G8893. Belmont 48Q
Member Real Estate Board of Victoria

FOR sale lot, two blocks from city centre. Ideal for apartment or private home. G5058 G9554 tf

IN the know-folks use Times Classified ads for renting, selling, work-finding, help-hiring. You can too! Phone B 3131.

81 FARMS FOR SALE

UNDISPUTED VALUES
21 Miles From City—160 ACRES. TWO HOUSES. One of 12 rooms and one of 4 rooms. Both FULL PLUMBING. 25 acres cleared, balance first and second growth. Barns and outbuildings. No water shortage here. An exceptional "BUY" at $9000
AN ESTATE OF 33 ACRES—Approx. nine miles from city. IMPOSING RESIDENCE, worth more than the list price of $13,500
IDEAL COUNTRY HOME IN THE MAKING—8 miles from city. Partially completed, BUT LIVEABLE. Five rooms, on three exceptionally choice acres. NEAR HIGHWAY and SCHOOL. Barn and chicken house. Good water. Berries and fruits. West Saanich. ONLY (Half Cash) $4800
CHEAP! CHEAP! About 10 acres and five-roomed house and outbuildings. Vacant. Mostly cleared. East Sooke. Give us an offer around $2,500, with very low cash down.
FIDELITY REALTY
749 Broughton Street G9541
INSURE IN "SURE" INSURANCE

E. H. KNOTT & CO.
1304 GOVERNMENT STREET
4¼ ACRES, strawberries, raspberries, etc. Exceptionally good buy for someone.
ATTRACTIVE HOME. Living-room with fireplace, two bedrooms, kitchen, bathroom. On main highway and close to sea. 4¼ acres in strawberries, raspberries and fruit trees. Strawberries will be ready for market in two to three weeks. Soil also suitable for bulbs. Price also includes a guest house on property, rented at present, bringing in additional income. This property has been well looked after, and is worth your inspection. PRICE $6825
See JIM TAYLOR
Phone G9813 Evenings, G9902

82 LISTINGS WANTED

??? TO RENT ???
Have you or do you know of any Suites, Houses or Rooms for rent, furnished or unfurnished? PLEASE LIST THEM WITH US.
GARDEN CITY RENTALS
828 FORT STREET Phone G6691

83 LISTINGS CANCELED

4021 Tuxedo Drive has now been sold. 1-128

84 BUSINESS OPPORTUNITIES

OPEN to offers, building, 14x22 feet, with plumbing, electric wiring and lights, oil heater, hot water tank. Easy to move away. Apply 2239 Oak Bay Avenue. 6-132

GENERAL store, within 10 miles of Victoria, and six-roomed well built bungalow on half acre of land. Wonderful location in fast growing community. Doing an excellent cash business. $13,000 handles. Small balance on terms. Box 3028 Times. 6-132

GOOD revenue possibilities. Eight rooms plus two-room basement suite. Suitable nursing home or suites. Central location. Close to stores, school, bus. Fully insulated. Lovely garden, double lot. Reasonable down payment accepted. Owner, Empire 6366. 3-130

WANTED—An apartment house, auto court, any sound business, in exchange for a country property consisting of large modern home, fully insulated, with three bathrooms, living-room with Heatilator fireplace, dining-room, cabinet kitchen, laundry room, sun porch, Oil-O-Matic furnace. Trout stream, orchard, barn for horses or cows, with seven acres of good land or 45 acres if preferred. Willing pay balance in cash. A grand home in delightful surroundings, would make nursing home, self-contained suite in basement, and rumpus room. Please tell your friends to apply to David Ney, 1220 Union Avenue, Victoria. 3-130

BERNARD & CO.
Beacon 5316
Exclusive Listing
Trouble Free Investment
Fairfield—Near Park
Compact block of stores and apartments, showing a net return of over $2,300 on controlled rents. Very low overhead. Terms available. PRICE
$17,500
BERNARD & CO.
Member Real Estate Board of Victoria
629 Fort Street Phone B5316
Evenings: G0083, E5402

FINANCIAL SURVEY LIMITED
HOME and REVENUE
Near Sea, Park and Shopping Centre
Four lovely large rooms for the owner and a monthly revenue of $117 from select tenants in four large rooms up. This is a really good house, in perfect condition and spotlessly clean. Full basement with a good furnace. The very good furniture in the rented rooms and dining-room is included in the purchase price. Situated on two lots with very nice gardens. This is an outstanding proposition. MUST BE SOLD. Terms available. FULL PRICE $9500
Ask for K. C. McConnell; eves., E5207
For Sale or Exchange
GROCERY STORE with POST OFFICE, about 10 miles from city. The post office alone netted $1,450 last year. The store has lovely modern living quarters consisting of large living-room with fireplace, dining-room, modern kitchen, four-piece Pembroke bath and two bedrooms. Same owner for seven years. Full price $19,000
Plus stock at invoice. Will exchange for modern bungalow as part payment.
Downtown Coffee Shop
One of the best coffee shops downtown. Under same ownership for over five years. Turnover last year $47,000. Fully equipped of course. Long-term lease, very reasonable. Owner has been in ill-health for some time and will sacrifice for or exchange for bungalow $7500
Contact N. C. Dekker; eves., Col. 184J
1324 GOVERNMENT STREET
Garden 9305
A Member of the Victoria Real Estate Board

RANDALL'S
Revenue Properties
SIDE-BY-SIDE STUCCO DUPLEX
313-315 ARNOT AVENUE, Gorge district. Open to offer around $10,500
867 VIEWFIELD ROAD
THIRTEEN 2-ROOM SUITES. Revenue, $1,880 per year net. Price $10,000
DALLAS ROAD
THIRTEEN ROOMS. Hot water heated by stoker. Three bathrooms. Five-room suite for owner. Revenue, $155 per month. Price $13,000
Call J. Smith: G8109
GEORGE RANDALL
1309 DOUGLAS STREET

Country General Store
With good turnover, located in growing and prosperous community close to Victoria. Post office, the best of living quarters, building, stock and fixtures. A good buy at $23,000
For details regarding this, see Mr. Roberts
NO TELEPHONE INFORMATION
H. G. DALBY & C. LTD.
634 VIEW STREET Phone E6241

They'll Do It Every Time

6-2

34 BUSINESS OPPORTUNITIES
(Continued)

GOING concern for $350. Storage garage with car washing, polishing and Simonizing business. Beacon 1511. 3-129

BRICK BUILDING containing SIX SMALL APARTMENTS, with frame house adjacent. Monthly rents approximately $150. Annual taxes, $125.58. 39 ONTARIO STREET. $6,725.

Apply THE CANADA TRUST CO.
1130 Government Street, Victoria, B.C.
3-130

36 HOUSES WANTED TO BUY

MR. Dickie (nights Empire 3640) has several clients looking for four or five-room homes in Oak Bay, priced around $9,000. Oil heating preferred. For quick action, phone Johnston & Co. Ltd., Empire 5243-1, 1314 Broad Street (estd. 1903). 3-130C

WANTED immediately in James Bay, five rooms with basement, not over 10 years old. Cash client. Phone M. Morey, evenings B4339. Super Realty Ltd., 747 Yates Street. Garden 7511. tf

37 HOUSES FOR SALE

BUNGALOW, five rooms, on waterfront, with magnificent view of sea and mountains. Large garden. Two apple trees. $6,500. Garden 2373. 2-129

MODERN four-room stucco bungalow, ¾-acre of land, electricity and water. Value $6,000. Sell for $5,000 or take trade on house in Victoria. Parksville 151R. 3-130

THREE-YEAR-OLD luxury bungalow. Three bedrooms living-room, dining-room, kitchen with breakfast nook and utility room with built-in laundry tubs. Automatic oil hot water heating. Oak floors throughout. Large lot, pleasant garden. High Quadra district. Immediate possession. $12,500. To view, telephone owner, Garden 6692 or Empire 1924. 3-129

$5,900—One-year-old bungalow, four rooms and utility, separate garage, no basement. Garden 0351. 6-131

BOWKER Avenue seven-room semi-bungalow. Through hall, hardwood floors, large living-room, guest size dining-room, cabinet kitchen, two nice bedrooms, four-piece Pembroke bathroom, two large bedrooms upstairs with concealed stairway. Full basement, hot air heating, drive-in garage. Clear title. Price, $11,000. Phone owner, Empire 8496. 3-130

HOME CHEAP HOME

$950 down. Four-roomed cosy bungalow on two lots in crop. Garage, chicken coop. One block from bus, school and beach. Full price, $3,950. Garden 4627 or Beacon 2400. 6-131

GOING to England. Offers wanted, new four-room bungalow with view Portage Inlet. 193 Quincy. 6-130

FOUR-room stucco bungalow, Duroid roof, five years old. $5 000 or nearest offer. Apply 3335 Wascana Street. 3-126

IMMEDIATE possession, owner leaving town, neat little five-room bungalow, close to sea, bus, stores, etc. Has large living-room and cabinet kitchen, Pembroke bathroom, utility room with tubs just off kitchen Concealed stairs to two bedrooms up. Separate garage, nice garden in lawn and fruits. Taxes $50. Price includes Venetian blinds inlaid lino, stair carpets, oil range and oil heater. Must be seen to appreciate. Asking $4,850, half cash will handle, or terms arranged to the right party. Phone owner, Garden 7562, and 220 Simcoe Street. 6-129

WATERFRONT, Beach Drive, Brentwood, consisting of living-room, dining-room, kitchen, two bedrooms, large dressing-room, bathroom; basement; garage; utility room; shower; Oil-O-Matic heat. Wharf, float, good anchorage. Price, $16,500. Usual courtesy to agents. Owner, Thomas, Keating 17Y. 26-134

FOUR rooms, garage, small lot, $1,650 down. Full price, $3,300. Apply 739 Station Road, Langford. 26-128

A MODERN five-room cottage, with garage; Gorge district. $5,000 cash. No agents. Empire 7850. 3-130

REVENUE house, 10 rooms, all furnished, $16,500. Some terms can be arranged. Phone B5333. tf

IT TAKES no time to place a Times Classified Ad Our ad takers give you quick, expert and courteous service. Phone B 3131.

DESIGN FOR LIVING

Add a panoramic view of the city, the Gulf, with background of mountains, to a southern exposure on half-acre lot, and you have the world at your feet.

Muriel May, sales representative.

BRITISH PROPERTIES LTD.
WEST VANCOUVER, B.C.

An exceptionally well built, fully modern FIVE-ROOM STUCCO BUNGALOW, situated in a beautiful sub-division in the Cedar Hill District. The house is in excellent condition and has full basement, double garage and large treed lot. Owner can give early possession of this home, which is very reasonably priced at $10,000

BOX 7950 TIMES

3-129

THE B.C. LAND & INVESTMENT AGENCY LIMITED
Our 87th Year in Real Estate

Income

Nice looking well-kept house, in Fairfield, close in. Has been converted into four suites, having own sinks, but not baths, two toilets, gas stoves, ground floor has good oak floors and a very nice entrance hall. Duroid roof. Monthly revenue $117, leaving two fine large rooms for owner. Taxes $154. Price $9600

Pretty Bungalow

Close in, near top of Yates. Suit business couple, walk to town. Stucco, very well built, five rooms, basement; large garden lot with fruit and ornamental trees. Price $7650

Please ask for Mr. C. R. V. Bagshawe.

Gordon Head 3 Rooms—2.4 Acres

Small home of pumice-block on concrete slab. Plastered interior and small cabinet kitchen wired for electric range. Living-room, bedroom, lavatory and shower. Automatic insulated hot water. Price $4600

5 Rooms Plus Revenue—Oak Bay $6500—Terms

A semi-bungalow in fine condition, with full basement, hot-air pipe furnace, and drive-in garage. Corner lot, taxes about $45. Living-room, dining-room, fully modern kitchen, two bedrooms, bathroom, on main floor; three rooms plus pantry rented at $40 per month. Separate entrance. A good home with income in a progressive district. Priced for quick sale at $6500

Please ask for Mr. W. O. Cameron.

922 GOVERNMENT ST. G 4115
Member Real Estate Board of Victoria

37 HOUSES FOR SALE
(Continued)

RITHET—B4251
OUR 80TH YEAR

Mount Tolmie Area 5 Rooms—Brand New

Situated near the Normal School, this new and compact, well-constructed bungalow, with dry-dash exterior, has just been placed on the market. Comprising entrance and through hall. Very nice living-room with open fireplace and pleasant outlook. Arched adjoining dining-room, built-in kitchen, smart sink, many cupboards, range wiring and fitted for oil-burner range. Two nice bedrooms and good closet space. Attractive Pembroke bathroom. Beautiful oak floors, tapestry plaster. Full, daylight basement, furnace heat to all rooms, copper piping, laundry trays and fireproof garage. Garden and lawn all in. Among new homes. Priced to sell $9100

Oak Bay Excellent Value

BRAND NEW WELL-FINISHED AND ATTRACTIVE STUCCO BUNGALOW—A grand Oak Bay location, on a fully improved boulevarded street. An expert builder. Through hall, a spacious living-room and fireplace, nice dining-room, two full-size bedrooms with good closet space. A fine kitchen with plenty of counters, cabinets, well-made and all enameled; inlaid linoleum. Pembroke bathroom. Finest oak floors. Large drive-in garage. Full high ceiling. Daylight basement. EXPENSIVE AIR-CONDITIONED OIL-O-MATIC HEATING UNIT. Copper pipe, Duroid roof. A quality home. For sale by the builder. Close to school, only a few blocks to the beach. Splendid value at $11,600

Rithet Consolidated, Ltd.
Member Real Estate Board of Victoria
706 FORT STREET PHONE B 4251
Evenings:
Mr. Lovitt, G 6888; Mr Heppell, B 1878
Mr. Belcher, G 3594.

★ ★ ★ ★

PEMBERTON, HOLMES
FOUR-STAR VALUES SINCE 1887

Oak Bay Beach Drive—Sea View Exclusive Listing

Five-room stucco bungalow with ocean and mountain view. Large living-room with fireplace, dining-room, cabinet kitchen, two nice bedrooms and sun room. Pembroke bathroom. Extra room in basement, hot-air furnace, piped for gas and kitchen wired for electric roange. This is your chance to purchase that seafront home in a choice location. PRICE $11,750

Please call Mr. Stepney; Eves., E 2794.
OAK BAY SPECIALIST

Near Victoria College

A most attractive semi-bungalow, older type but with every modern equipment, nestling at foot of Mount Tolmie among trees and lovely grounds. Three beds, large living-room and dining-room, sun room, double plumbing, double garage, H.A. coal stoker, etc., all in good condition. One lot can be sold off. To settle an estate will accept $8250

See This Without Delay

Also excellent small home on large lot in Gorge district. Three beds, good living and dining-room, basement, H.A. heating, garage. Excellent garden. Low taxes and terms. Priced at $6500

Call W. Bailey; Eves., B 4031.

Six-Room House—2 Acres—Gordon Head

Fine stucco two-story home with full basement, hot-air heat. Separate garage, tool shed, small greenhouse and a dandy garden. Lots of small fruits and bearing fruit trees. Near Mount Dougals Park, near the sea. Keep horses or just live comfortably with enough garden soil for your own needs. A BUY AT $9950

Call Ken Liss or J. M. Chesman; Eves., E 4833 or Albion 263-X.

Member Real Estate Board of Victoria
1002 GOVERNMENT ST. G 8124

BERNARD & CO. B 5316

Esquimalt Reduced $1000

Well built three-year-old stucco bungalow comprising good-size living-room with fireplace, dinette, cabinet kitchen, two bedrooms and Pembroke bathroom. Full cement basement with drive-in garage and piped furnace. Owner transferred and forced to sacrifice this choice property only $6800

BERNARD & CO.
Member Real Estate Board of Victoria
639 FORT STREET PHONE B 5316
Evenings: G 9083 E 5402

Garden City Real Estate
838 FORT STREET
Phone G 9951
(New phone number).

Fit for Your Queen $1750 Down

This little home is just the place to take the June bride. Large living-room, two bedrooms, and a beautiful kitchen. Needs a little finishing but really a buy at $5150

Call Mr. Green; Eves., E 5061

Garden City Real Estate

37 HOUSES FOR SALE
(Continued)

HICKS & FARRANT REALTY
1710 DOUGLAS ST. PHONE B 5104
Opp. H.B.C. Store, Parking No Problem

For the June Bride $1600 Down

A really charming little four-room home of white siding with plaster interior, consisting of cabinet kitchen, two bedrooms and living-room. Basement and furnace with a room in basement. Good lot. Full price $4500

Call Mr. Erickson, B 5104 (663-A), Day and Night.

3 Bedrooms—$2500 Down

Buys splendid six-room siding house. Three bedrooms, large living-room. Dining-room, modern kitchen. Full basement. Bathrooms up and down. Garage, ideal garden. Price $6300

Ask for Mr. Davis, B 5104 (518-A), Day and Night.

Close to Jubilee Hospital

A lovely four-room stucco bungalow, only three years old. This home has a nice living-room, fireplace, two bedrooms, three-piece bath, cabinet kitchen. Utility room, etc. Also separate garage and nice lot in lawn and garden. Terms. Full price $5950

Ask for Mr. Begon, B 5104 (539-A), Day and Night.

Strawberries and Cream

Grow your own strawberries and live like a king. Four good acres under cultivation and a good four-room home. Basement, furnace, etc., in perfect condition. Move right in. Four miles from City Hall. Clear title. Full price $8200

Ask for Mr. Begon, B 5104 (539-A), Day and Night.

Not a Dream Home

But pretty good buying, and substantially built with perhaps only some of the features you'll desire such as living-room with fireplace, kitchen with cabinets and breakfast nook, two bedrooms, three-piece bath. Full basement and drive-in garage. Large lot in garden, fruit trees, etc. Low down payment. Price only $4500

Call Mr. Drew, B 5104 (663-A), Day and Night.

½ Block From the Sea

A beautiful modern five-room stucco bungalow, nine years old. All oak floors, two lovely rooms in basement. Oil-O-Matic hot-water heat. Drive-in garage. A lovely home in a perfect setting. Clear title. Full price $9660

Ask for Mr. Begon, B 5104 (634-A), Day and Night.

PLACE YOUR CAR AND TRUCK INSURANCE WITH US TODAY

Beautiful Sooke

A district of great advantages both residential and productive. Electric light. Unchlorinated water. Matchless scenery. Fertile land.

FOUR ACRES—Attractive well-built home in perfect shape. Living-room, 16 ft. x 20 ft., open fire; four-piece bathroom. Lovely glen with ever-living creek, a gurgling spring. Price $5275

Half cash will handle.

FOUR ACRES—Park-like with glen and creek fish pool and spring. Everything ready for building $1700

Logs on ground milled on three sides, enough for house 24 ft. x 36 ft. may be purchase for $485.

OLD HOUSE—Five rooms. Two-piece bathroom. Heavy construction. Requires modernizing. Lovely old apple orchard in full bloom. 30 ACRES of which some five are improved. Fine view of Straits and Olympic Mountains. A good place to just live. Potentially good for chicken, turkey or fur farming. Price $4500

The above and many more, both seafront, homes and small farms for sale by

Alfred Carmichael & Co. Limited
G 7341 1216 BROAD STREET
Member Real Estate Board of Victoria

Fairfield Duplex! $1500 Down, $65 Month

Four rooms and bath up. Five rooms and bath down. Full basement, new furnace. Revenue $120 a month. This property is in good condition and in a good location. Full price only $8500

Ask for M. Morey, Day phone G 7511, Evenings, B 4339.

! Ball Games ! ! Hockey Games !

Do you enjoy these sports? We have a lovely five-room home with a full basement. Large living-room and dining-room, large kitchen, two bedrooms. This home is situated close to Central Park. Full price with terms $5400

Ask for Harold Wars, Day G 7511; Evenings, G 7421.

The Buy of a Lifetime Oak Bay—Best Street

They say, once in every lifetime you get the big chance. This is it. Three-bedroom home. Only $1,500 DOWN. Full price $5250

Act Now—E. H. Lehna; Eves., G 8914

We have been fortunate in securing the listing of a splendid seven-room home in a very exclusive section of Oak Bay, near the sea and shopping centre. This won't last long at $8750

Evenings, G 3538.

SUPER REALTY LTD.
Insurance and Loans
747 YATES ST. G 7511

Believe It or Not

$984 Down Payment $984

Buy a 1,200 sq. ft. brand-new stucco bungalow with all modern conveniences.

DON'T FORGET TO SEE OUR MODEL HOME.

Check page seven in this paper for our large ad that has all the information.

KENT REALTY LTD.
718 VIEW STREET PHONE G 0584
Evenings, G 3420.

37 HOUSES FOR SALE
(Continued)

KING REALTY B 2131

Revenue

And I just mean that, which will pay you close to 24% on your investment plus a comfortable suite for yourself. No better built structure in Victoria. No problem in keeping this rooming house full at all times. Close in. This place is in the best condition inside and out. Automatic coal heating. Monthly payments will not exceed ⅓ of revenue which is over $240 per month. Will handle at $80 per month including interest. Half cash. Full price $13,650

See Hugh M. Roberts, at office or Evenings Sidney 289W.

Bargain

Six-room home on Monterey Avenue. hot air heat. Close to town. Vacant $5950

Phone Mr. Turner—Evenings G 5373

Oak Bay Special

Six-room home on Monteray Avenue. Taxes low. Low down payment to handle. Full price $5000

Phone Mr. Turner—Evenings G 5373

Do You Need Four Bedrooms?

Seven-roomed semi-bungalow, five down and two up. In almost new condition. Exterior shake. Full basement, garage, fruit trees. All this on nice boulevard street. Low taxes. Terms arranged. Full price $7700

Terms Arranged

Call Mr. R. Sampson, Eves., E 2139

$700 Down

BALANCE LIKE RENT WILL BUY YOU A

9-Room House

ADAPTABLE FOR REVENUE

Full Price $4500

See Mr. Myirea—Evenings G 8836

KING REALTY
1233 GOVERNMENT STREET
Member of the Real Estate Board

Bungalow James Bay—$5950

Six rooms in this older-type home which is situated only a block from Dallas Road, close to the park. Separate garage and full cement basement with piped hot-air furnace. This home is in spotless condition.

ALTON and FLEMING
1006 BLANSHARD ST. Phone G 5113

Oak Bay

Lovely brand new stucco home on a very large lot, 53x220, consisting of two nice bedrooms, 20x15 living-room, full-size dining-room and hardwood floors throughout. Every modern convenience in kitchen with lots of cupboards. The bathroom is three piece. In addition to above, in the basement is a rumpus room with two built-in bunks and a fireplace, a separate toilet, wash tubs, drive-in garage and Oil-O-Matic heater. Schools, stores, playground, bus and the ocean are all within two blocks. Ideally situated and a really nice home $13,650

Ask for Mr. Armstrong

EMPIRE REALTY Co. Ltd
747 YATES STREET E 7441
Evenings—Colquitz 358X

GILLESPIE, HART & CO. LIMITED

Auto Court Special

Seafront court containing 2 modern duplexes and 3 new, up-to-date cottages. Four acres of beautiful property on Highway. Modern 6-room bungalow, pier to float, power and row boats. Close to Victoria. Big reduction in price for quick sale. Good revenue. Price, on terms $34,750

See Mr. Beasley, Eves., E 3225

Fort Street Belmont District

Eight-room older type house in immaculate condition. New copper plumbing, rewired, lined basement, Duroid roof. Two bathrooms, 1 oil range and 1 gas range included 2 gas meters. Back and front stairway. Well suited to become profitable revenue producer. Owner will accept terms $7350

See Mr. Holms, Eves., G 1065

GILLESPIE, HART & CO. LIMITED
Established 1911
611 FORT ST. PHONE: G 1181
Member of the Real Estate Board of Victoria, B.C.

Owner Transferred

A well-planned stucco bungalow of four bright rooms, garage and furnace. Has modern kitchen, four-piece Pembroke bathroom, two bedrooms, large lot. A nice home built only four years $6000

A. S. MILLER
1309 BLANSHARD ST. E 0522

These Things Mean a Home in Oak Bay

- A SMALL BUT CHARMING GARDEN WITH LILY POOL.
- A cosy bright den.
- A large living-room with fireplace and dining area.
- A well-planned kitchen. Two bedrooms and three-piece bathroom.
- A concealed stairway from hall to two bright bedrooms.
- A dry cement basement.
- A good hot-air heating system.
- A separate garage.
- A real home for ONLY $9350

LEACH and SPARKS
1119 BLANSHARD STREET E 4117

37 HOUSES FOR SALE
(Continued)

KER and STEPHENSON LIMITED

The Choice of Today's Fine Homes

Near the Sea

In the Gonzales area, in a high location with a view of the sea and mountains. A very comfortable, well-constructed stucco bungalow of four nice rooms. Just over a year old, it is first-rate value at only $5500

Shoal Bay Area

Close to the sea, and situated on approximately ½ acre of beautifully-wooded property, is this artistic SIX-ROOM residence. Has living-room, dining-room, kitchen, two bedrooms and a sewing room on main floor. One bedroom up. The garden is breathtakingly-beautiful with attractive fish pools, rockeries, emerald-green lawns and very valuable shrubbery in profusion. Owner leaving for England and has priced this home at $7850

New—Reduced

A beautiful rambling shake bungalow in a wonderful residential setting. Has large living-room, a dining-room, kitchen with tile sink, two large bedrooms and a four-piece bathroom. There is a full cement basement, too, with a H.A. FURNACE. $5,200 Mortgage may be assumed, and this home has just been REDUCED for quick sale. Now only $8950

Gordon Head Area Automatic Heat

This magnificent fireproof bungalow is comfort complete. In a fine Gordon Head location, it offers a lovely view. Has large living-room, a dining-room, a bright convenient kitchen which is wired for a range, two bedrooms and a four-piece Pembroke bathroom. Garage. AUTOMATIC HOT-WATER HEATING. The garden is extraordinarily beautiful, and has a lovely patio. Good value at $15,750

LISTEN FOR THE K. & S. NEWSCAST DAILY—CJVI, 12.30.

KER and STEPHENSON LIMITED
Member Real Estate Board of Victoria
909 GOVERNMENT G 4127
Night Phones:
B 3073 E 6336 G 9216

P. R. BROWN & SONS LIMITED
Real Estate and Insurance Agents
Member Real Estate Board of Victoria
1112 BROAD STREET G 7171

Richmond Area—N.H.A.

Close to Jubilee Hospital—low taxes. This bungalow near completion, contains five well planned rooms, maple floors and model kitchen. Full high basement, separate garage. Approx. half acre good soil. Owner must sell and has reduced price to $7350

Adjoining large lot may be purchased for $525

Evenings Mr. O'Toole, G 1275

Burdick-Dunlevy Area

Five-room stucco home with an excellent garden close to school, sea, stores and considered Oak Bay's best locality. This home has drive-in garage and a hot air funace in a full cement basement. Price reduced to $8750

For appointment to view or further particulars please contact Mr. Burton Jr.—Evenings, E 1291

High Gorge

Charming white stucco bungalow comprising living-room with fine oak floor and fireplace, modern kitchen with dining nook, two good bedrooms and nice bathroom. Separate matching garage with storage space. Excellent garden with lawns and shrubs in front, fruit and vegetables at back. Altogether a lovely home, about 10 years old, in perfect condition throughout. A GOOD BUY at $6850

Please contact Mr. Hockley Evenings B 5065

Home and Income Automatic Oil Heat

Close to Beach Drive, Willows district. Splendid family home—eight rooms, two bathrooms; full basement, garage, auto. oil heat; nice garden. The property is in excellent condition. Illness forces sale and owner is open to any reasonable offer. Asking price $9875

Please Ask for Miss Courtnall—G 9217

Fairfield Rd.

Attractive cedar shake bungalow, close to a nice play ground, school, transportation and shopping centre, comprising good-size living-room, dinette, two good-size bedrooms, modern bathroom and kitchen. Full high basement with hot air furnace and rumpus room. This is a good home and is priced right at $8250

Please contact A. M. Millar Evenings G 9214

THE ROYAL TRUST COMPANY

950 St. Charles St.

A sunny family home of nine rooms and two bathrooms. Oak floors. High location with a lovely landscaped garden and extra lot. Hot-water Oil-O-Matic heating. Immediate occupancy.

Price $11,000 or near offer.

THE ROYAL TRUST COMPANY
1205 GOVERNMENT ST. Empire 4126
Member Real Estate Board of Victoria

37 HOUSES FOR SALE
(Continued)

JOHNSTON & CO. LTD.
(Established 1903)
COMPLETE INSURANCE SERVICE

Not Everyone Can See a Bargain in Real Estate so These Good Buys Are Still Waiting For You

No. 1—Oak Bay South—This nine-year old beauty is a stucco bungalow of five rooms. Full basement, drive-in garage, semi-automatic heat. Olympic view $9000

No. 2—Self-contained revenue places as follows:
(a) Two suites Oaklands $6,300
(b) Three suites off Oak Bay $8,500
(c) Five suites off Fairfield at Cook $12,700
(d) Three suites, close in $5,900

No. 3—OFF QUADRA—Four-room siding bungalow, basement and furnace, neat and clean. Terms $3800

No. 4—Duplex—Jubilee district, separate entrances and bathrooms, large lot, basement, furnace ($2,600 to be cash) $6300

No. 5—One step modernistic—Spacious California-style bungalow of five rooms, complete with lovely garden plot rural outlook, but close in. Terms $6300

No. 6—Gorge—Five-room bungalow (three bedrooms) in high location, separate garage, spic and span (reduced $700) with terms $3800

We find that many of the better buys are being taken up and there is the possibility of a higher price range COMNIG.

Member Real Estate Board of Victoria
1314 BROAD STREET
Day Phones: E 5242-1.

BOORMAN'S

Dean Heights

We recently offered several N.H.A. built homes in this popular district with down payments of approximately $1,600. These were sold immediately. We have now acquired three additional N.H.A. approved lots in this district and are planning to build FOUR and ONE-HALF-ROOM BUNGALOWS WITH FULL BASEMENTS. The fair and reasonable price of one of our approved plans of 933 square feet is:

with separate garage to match house $7700

with fireproof basement garage $7550

No garage $7300

Completion of these homes is expected in approximately three to four months. (The last one was completed in 3½ months.)

If you speak for one of these homes now it will be painted and plastered to your wishes.

See the approved plans and specifications at this office

Evenings phone B 5036

Ideal For Retired Couple 3-Mile Circle—Oil Heat

This lovely stucco bungalow consists of attractive living-room with fireplace and oak floors, large kitchen with dining area, and wired for electric range, two excellent bedrooms, through hall. Full cement basement with rumpus room, new Esso oil burner and garage. This insulated home is spotless and the grounds most attractive with a beautiful view. If desired part of the large lot, approximately 60 by 300 can be sold to a neighbor for approximately $300. FULL PRICE Cash or terms $7950

Evenings, phone B 2919.

Boorman Investment Co., Ltd.
630 VIEW ST. Phone E 2132, E 9849
Member Real Estate Board of Victoria

WHITTOME'S

City border, 6-room semi-bungalow, stucco, 3 bedrooms, double plumbing, oil heat. Perfect condition, clear title, low taxes. This is a snap at $10,500

Ask for F. L. Honor, G 2565

Oak Bay Secluded Home

Situated on very attractive property, 120 ft. x 120 ft. in lawn and flower and ornamental shrubs and trees. Semi-bungalow, seven rooms, spacious reception hall, large living-room with fireplace, family-size dining-room, kitchen wired for electric range, library with fireplace, also master bedroom, two clothes closets, bathroom and separate toilet down; two bedrooms and trunk room up. Cement basement, coal stoker furnace, laundry tubs, extra toilet, separate garage. In a select residential district, south of Oak Bay Avenue, and only $8000

Ask for T. B. Monk.

Oak Bay Thompson Street Area

Modern white siding six-room bungalow, oak floors throughout, through hall, attractive living-room, dining-room, cabinet kitchen, four-piece Pembroke bathroom, two bedrooms with ample cupboards, extra room can be used for den or sewing room, full cement basement with oil heated hot-air furnace, drive-in garage. Large landscaped corner lot, well located. Price $12,750

Ask for Mr. T. G. Clarke; Eves., E 1328

J. H. WHITTOME & Co. Limited
901 GOVERNMENT ST. B 4255

Oak Bay

Good family home of six rooms; living room, dining-room, kitchen and pantry on the ground floor and three bedrooms and bathroom upstairs. Full basement and furnace. Close to the High School and beach. Very reasonable terms. Offers considered $6500

CABELDU & MAY, LTD.
1212 BROAD STREET E 7174

37 HOUSES FOR SALE
(Continued)

$4950 Full Price

Walking distance to town. Seven rooms and basement. Five spotless rooms on main floor, and two rooms upstairs. This house has just been redecorated, floors sanded, and new lino laid in kitchen. Pantry and bathroom. LOW taxes! MOVE RIGHT IN!

Ask for Cliff Green; Eves., E 5594.

New four-room stucco bungalow. Insulated, with separate garage. Near Jubilee Hospital. Entrance hall to large living-room with tile fireplace. Oak floors. Two bedrooms with clothes closets. Three-piece Pembroke bath. Modern kitchen and utility room with porcelain tubs. Low taxes. Full price $6200

Ask for Cliff Green; Eves., E 5594

Four-room white stucco bungalow. Insulated. Oil-O-Matic. Double lot. 3½-Mile circle. High location. Consisting of through hall plan. Entrance hall with linen closet. French doors to large living-room, with open fireplace. Oak floors in main rooms. Two good-size bedrooms with clothes closets, three-piece Pembroke bath. Large kitchen with nook wired for range, lots of cupboards. Tiled sink and cooler. Glassed-in back porch. Full basement. New Oil-O-Matic hot-air furnace. Finished room in basement. Drive-in garage. Lot 55 x 300. Rock gardens, fish pond, fruit trees, and small fruit in back garden. Low taxes, $62.50. On a good bus service. Price $7950

Ask for Cliff Green; Eves., E 5594.

Sparkling Brand New

Here is the best value in Victoria today. 4½-room white stucco bungalow. Entrance hall with oak floor; large living-room with oak floor, fireplace and a beautiful view. Two nice bedrooms with clothes closets. Four-piece Pembroke bathroom with pedestal basin. Dream kitchen with bar and loads of cabinets. Full basement with furnace and drive-in garage. Easy distance of town. You must see this today. Full price on terms $7350

Ask for Johnny James

Must Be Sold

Your opportunity to secure a dandy six-room bungalow at a reasonable price. Located on the James Bay side of Beacon Hill Park and close to the sea and Parliament Buildings. In immaculate condition this home consists of living-room with modern fireplace, large dining-room, very bright kitchen and nice cabinet pantry, three-piece bathroom, two large and one small bedroom. Full high basement, piped furnace, tubs, and extra toilet, separate garage. Immediate possession. Make an offer near $5750

Ask for Stan Evans; Eves., G 8286.

$1900 Down

Five-room white stucco bungalow, 1½ years old. Living-room with fireplace, two nice bedrooms, large closets, four-piece Pembroke bath, cabinet kitchen wired for range. Electric H.W. heater. Furnace room with thermostat controlled furnace piped to all rooms. Situated in the city. Taxes $92.50. Price, only $6700

Ask for Stan Evans; Eves., G 8286.

TAYLOR SPITTAL
No 303, 745 YATES ST. G 9306, G 9309

No. 441

View Royal New Suburban 5-Room Bungalow

ABOUT ⅓ ACRE, SECLUDED

Owner anxious to sell, transferred east. This new home contains living-room with fireplace, two bedrooms, bathroom, dinette, cabinet kitchen with dining space, utility room, large attached garage, cement basement with hot-air furnace, cedar ceilings, quiet and secluded, just a block off the highway. Some nice shade trees. Grounds mostly in natural state, lawns, etc. Price has been considerable reduced for quick sale. NOW ONLY $7500

Can be handled with less than $3,000, BARGAIN.

SWINERTON & Co. Ltd.
630 BROUGHTON ST. E 7181
Established 1889.

Six-room house. Living-room, with fireplace. Dining-room. Cabinet kitchen, three bedrooms. Two-piece bathroom, separate toilet. New Duroid roof. Low cash payment $3150

Five-room stucco bungalow. Living-room with fireplace. Dining-room and large cabinet kitchen. Three-piece bathroom. Close to school and stores. Price $4500 Terms

A smart stucco bungalow, large living-room with Heatalator fireplace, dinette with oak floors, two nice bedrooms, cabinet kitchen, combination oil, wood and coal range included. Attached garage, small cement basement. Very lovely grounds, fruit trees, all vegetables planted, really a dream home. $1,750 cash. Full price $7350

Evenings: Mr. Hall, Bel. 185-K; Mr. Quincey, G 6304.

H. A. HUMBER, LIMITED
1220 BROAD STREET
E 2352 E 8113

Investment and Business Values

Up-Island Resort With Beer License

Truly a going concern and splendid location. Priced at $115,500

The Finest Motor Court in the Province

Many excellent units, and expensively furnished. Completely self contained. Showing exceptionally high return on the capital invested. To be sold at $160,000

Please contact Mr. Green; Evenings, E 4608.

FRANK S. GREEN LTD.
728 FORT STREET G 4139

Notice to Contractors

Tenders are reinvited for the construction of a Fire Station for the City of Victoria, to be located at the corner of Oswego and Superior Streets.

Amended plans and specifications may be inspected at the offices of the Architects, Birley, Wade & Stockdill, 1020 Government St., Victoria, B.C., and Contractors wishing to submit tenders may obtain copies from the Architects.

Tenders should be accompanied by a certified cheque amounting to 5% of the tender.

Tenders should be addressed to the undersigned and delivered not later than noon on Tuesday, June 6th, 1950.

The lowest or any tender will not necessarily be accepted.

Birley, Wade & Stockdill,
Architects,
1020 Government St.,
Victoria, B.C.

June 1, 1950.

37 HOUSES FOR SALE
(Continued)

L. M. Rosevear & Co. Ltd
1115 LANGLEY ST. PHONE G 6041

For sale with immediate possession, several Prospect Lake waterfront properties. We offer an exceptional good buy in a modern year-round five-room bungalow, with cement basement, garage, fireplace, bathroom, electric light, water, etc. In a nice quiet location, situated in a lovely garden, easy access to lake, low taxes. Clear title. Only $4950

And a bargain.

A four-room bungalow and two lots $3500

A three-room cottage and large lot $3200

Enjoy the Summer at the Lake.

L. M. Rosevear & Co. Ltd
1115 LANGLEY ST. PHONE G 6041

FRIGIDAIRE
FOR 1950
Many New Features-

$349.75
See Them at
MURPHY ELECTRIC
G 1713 744 YATES

Men of Distinction
choose Calvert Whiskies
...and VICKERS' London Dry GIN
VICKERS' IS DISTILLED IN CANADA AND IS DISTRIBUTED BY Calvert
This advertisement is not published or displayed by the Liquor Control Board or by the Government of British Columbia.

KILSHAWS
THE AUCTIONEERS

Really Important

Auction Sale

KILSHAWS
1115 FORT ST.
TOMORROW (Saturday)
AT 1.30 O'CLOCK

Valuable Collection of
FURNITURE — BRIC-A-BRAC
DOMESTIC EFFECTS

Comprising in part: Sectional Oval Dining Table with 8 Matching Chairs in teakwood, Cabinets, Tables, Occasional Chairs, Taborets and other Oriental pieces, Embroidered Screen, Bronzes, Glass, China,

CHINESE RUG—9.0x12.0
DOMESTIC CARPETS

Chesterfields and Davenports with Matching Chairs, choice lounging and Living-Room Chairs, Lamps, Mirarors, good Pictures, Bedroom Furnishings in good taste, Twin Beds in mahogany, many odd pieces, odd Buffets and Cabinets in walnut, Dinner Wagon, valuable Glass, China, Plate, Bric-a-Brac.

This is quite an important sale, comprising upwards of 200 interesting lots.

Our Salesrooms Are Open for Inspection Daily

Kilshaws the Auctioneers
1115 FORT ST. G 6441

Before disposing of your Real or Personal Property it will probably pay you to consult KILSHAWS.

Notice to Contractors

Tenders are invited for the construction of a residence for the Superintendent at the Aged Men's Home of the City of Victoria.

Plans and specifications may be inspected at the office of the Architects, Birley, Wade & Stockdill, 1020 Government St., Victoria, B.C. and contractors wishing to submit tenders may obtain copies from the Architects.

Tenders should be accompanied by a certified cheque amounting to 5% of the tender.

Tenders should be addressed to the undersigned, in care of the Architects, and delivered to the office of the Architects not later than 12 noon on Thursday, June 15th, 1950.

The lowest or any tender will not necessarily be accepted.

G. F. SHARPE,
Purchasing Agent,
City of Victoria

May 31st, 1950.

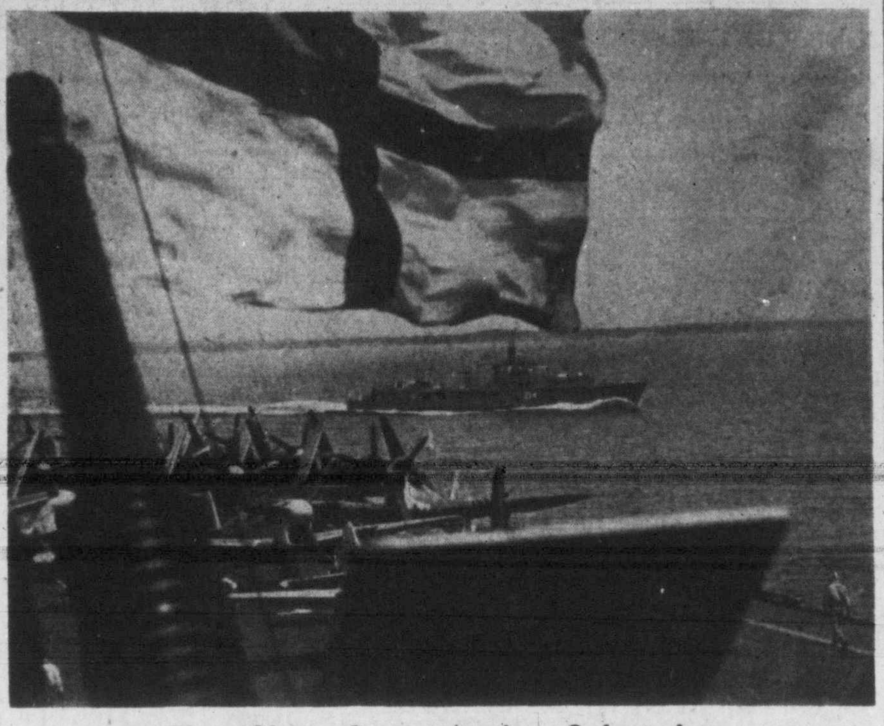

Fleet Shows Power Against Submarines

A glimpse during the Canadian Navy's most recent manoeuvre off Nova Scotia—an anti-submarine demonstration staged for the benefit of the Canada-United States Permanent Joint Board on Defence, currently meeting in Halifax. Twin Bofors are trained skyward and Firefly anti-submarine aircraft and Sea Fury fighters are ranged on the flight deck of H.M.C.S. Magnificent in position for take off. The carrier's plane guard, H.M.C.S. Micmac—Tribal class destroyer, races up the port side of the carrier.—(R.C.N. Photo)

Building Total At High Mark For 5 Months

Fears that building might take a slump in 1950 were not borne out in the first five months of this year when construction was valued at $1,000,000 more than the first five months of 1949.

Figures released today by the city building inspector's office showed construction amounting to $3,308,943 for 1950, compared with $2,704,277 for the same months in 1949.

For the month of May alone this year, construction value was double that of May, 1949.

A total of 187 permits for work amounting to $1,021,874 was issued in May this year, compared with 169 permits for work valued at $555,552 last May, J. W. Oosterink, building inspector, reported.

Construction value this May was double April's total which was $502,627.

Dispute On Wages Of Painters Goes To Conciliation

W. T. McLaughlin, Victoria conciliation officer, has been named by the B.C. Labor Relations Board to assist the Brotherhood of Painters, Decorators and Paperhangers of America, Local 1163, to conclude a collective agreement with the Master Painters' Association of Victoria.

The parties have been unable to agree upon union requests for increased wages, provisions covering emergency work; statutory holidays, out-of-town jobs, union shop; holidays with pay and other conditions of work.

The negotiations effect about 130 painters in the Greater Victoria area.

Dawson And Hall Have Low Tender

The Vancouver construction firm of Dawson & Hall Ltd., entered the lowest tender for building a bridge for the government-owned Pacific Great Eastern Railway over Cottonwood River.

Tenders were opened Thursday. Dawson & Hall bid $183,147. Next was Marwell Construction Co. Ltd., with a bid of $186,863.

Other firms tendering on the job:

Northern Construction Co., and J. W. Stewart Ltd., $194,802. General Construction Co., $195,448; Baynes Manning Ltd., $279,030; Gilpin Nash Ltd., $223,515; Campbell-Bennett Ltd., $291,375, and B.C. Bridge and Dredging Co., $321,405.

Target Cable Broken

The navy's floating target was on its own for several hours Thursday when a fluke shot by gunners aboard a destroyer severed its towing cable.

The incident occurred when the auxiliary navy tug Heatherington was towing the target off Victoria in the Strait of Juan de Fuca. The large target drifted southwest of Race Rocks from late in the morning till about 6 in the evening before the tug reached it after first returning to Esquimalt to pick up grappling irons.

ALBERTA OIL REPORT

Portland, B.C. Companies Give Pipeline Testimony

CALGARY (BUP)—Testimony on the uses the northwest United States and British Columbia could make of Alberta's natural gas was piling up today before the Alberta Petroleum and Natural Gas Conservation Board.

The board, sitting in Calgary, is hearing applications for export permits from the Alberta Natural Gas Company and two associated firms.

The companies want to pipe natural gas out of the province.

A spokesman for the biggest gas distributor in the American Pacific northwest, the Portland Gas and Coke Company, said his company would buy 28,000,000,000 cubic feet of Alberta natural gas if export permits were granted.

H. Cooke, the Portland company official, said that in the first year of exporting his firm would purchase seven and a half billion cubic feet.

Other witnesses at yesterday's hearings cautioned that the price of exported natural gas at, for example the Vancouver delivery point should go little higher than 30 cents per 1,000 cubic feet, wholesale.

R. D. Davidson of the B.C. Electric Co. said if the price went much above that the advantages of the natural gas over manufactured gas would be limited if the price went over 35 cents.

$984 Only Needed For N.H.A. Homes

More homes are now available for veterans with the completion of 20 National Housing Act houses in a sub-division near Mount Tolmie.

The houses are ready for occupancy with a down-payment of only $984. Arrangements have been made for veterans to purchase the home with re-etasblishment credits.

Full price for the stucco bungalows is $7,850, with monthly payments ranging from $38 to $43, according to the veteran's salary. The houses are fully modern and have complete oil automatic air-conditioned furnace heating piped to all rooms.

City Takes Permit For Sea Wall Job

The city has taken out a permit for repairs to the Dallas Road seawall at a cost of $72,000.

Following City Council instruction, the public works department will handle the repair job, under direction of Cyril Jones, city engineer.

Twenty-six building permits were issued in the municipality of Esquimalt during the month of May, worth $105,300, it was announced today. During the same month in 1949 there were 19 permits issued, with a total value of $82,650.

Of this year's total, 17 were for dwellings worth $101,000. In 1949, only nine permits were issued for dwellings during May. The total value was $54,500.

The nine miscellaneous permits issued last month were worth $3,300, while for the corresponding month last year, there were 10 miscellaneous permits issued, valued at $28,150.

Free Bus Passes Granted Police

Ald. Harold Diggon, chairman of Greater Victoria transportation committee, announced following a meeting Thursday the B.C. Electric has granted free bus passes to all metropolitan area policemen for use either in or out of uniform.

The company privilege was the result of committee negotiations over the past year, Ald. Diggon said, adding that free passes had been disallowed when the franchise agreement was signed with the utility company.

Heavy Entry Of Yachts In Handicap Race Sunday

The waters off Victoria will present a colorful sight Sunday when one of the largest number of boats ever to enter the Ben Temple handicap race sail from Royal Victoria Yacht Club to William Head and return.

The 36-mile annual event for the trophy commemorating one of the club's charter members will get under way at 9.30 in the morning.

Scratch boat will be Buccaneer which won the race last year. She will be skippered by John Wallace, son of Hubert Wallace, owner of the sloop.

Three auxiliary cruisers new to Royal Victoria Yacht Club this year will be among the field of 11 boats. They are Max Young's Alcion, and the sisterships Halcyon II, owned by Maurice Green, and Bendora, owned by Dr. Ben Nickells.

It will be the first real test for these additions to the R.V.Y.C. fleet.

Other entries are Cherie (Dr. R. J. Wride), May D (Ned Ashe), Galatea (Dr. Jack Stewart), Spindrift (Dr. R. Scott-Moncrieff), Whitewings (I. Williams), Salishan (Dr. G. W. C. Bissett), and Menita (Capt. W. L. B. Holms).

Salt Spring Island
FERRY SERVICE
SUMMER SCHEDULE
EFFECTIVE MAY 20
Daily Except Wednesday

Lv. Fulford	Lv. Swartz Bay
8.15 a.m.	9.15 a.m.
10.00 a.m.	11.00 a.m.
4.00 p.m.	5.00 p.m.
6.00 p.m.	7.00 p.m.
WEDNESDAY SERVICE ONLY	
8.15 a.m.	6.15 p.m.

REGULAR DAILY SERVICE Will Be Operated On May 24.
Gulf Islands Ferry Co. Ltd.
E 1177

STOCK QUOTATIONS

TORONTO

(By A. E. Ames & Co.)

INDUSTRIALS—	Bid	Asked
Abitibi P. and P. com.	32½	32¾
Do. pfd.	24⅝	24½
Aluminum Ltd.	64¾	65
Alum. Co. of Canada pfd.	26¼	26½
Ashdown Hardware A	14½	15
Beatty Bros. com.	11⅝	11¾
Bell Telephone	42⅛	42¾
Brazilian T. L. and P.	23¼	23⅜
B.A. Oil	25⅞	26
Do. pfd.	26½	26¾
B.C. Electric pfd.	101¾	102
B.C. Power A	31½	32
Bruck Mills A	17¾	18¼
Building Products	34¾	35
Burlington Steel	16	16¾
Canada Cement	36¾	37
Canada and Dominion Sugar	21⅝	22
Canada Steamship Lines pfd.	20⅜	20½
Canadian Celanese Ltd.	38½	39
Canadian Industries Ltd.	25½	26
Cosmos Imperial Mills	16	16¼
Distillers Seagram cmo.	22¾	23
Dom. Bridge	46	46⅜
Dom. F. and S. Ltd.	33	33½
Dom. Stores Ltd.	38⅛	38¼
Ford A of Canada	41	41¾
Home Oil	15¼	15½
Imperial Oil	26⅞	27
Imperial Tobacco	13⅞	14
Do. pfd.	25¾	26¼
Inter. Metal Indus. Glass A	30⅜	31
Do. pfd.	103	104½
Inter. Nickel	34¾	35
Inter. Paper	49½	50
Inter. Petroleum	11½	11¾
Loblaw A	32	32½
Massey-Harris Co.	29	29¼
Monarch Knitting Co. Ltd.	19¾	20
Moore Corp.	80	81
National Hosiery A	21½	
National Steel Car	22	22¼
Page Hersey Tubes	46¼	46½
Powell River	55¾	56½
Russell Indus. Ltd.	19	19½
Shawinigan W. and P.	25	25¾
Sicks Breweries Ltd.	21¾	22
Standard Paving Materials	16⅞	17
Steel of Canada	22½	23
Do. pfd.	24	24¼
Union Gas	17½	17¾
United Fuel A pfd.	55½	57
Walker G. & W.	45	45½

(By Hagar Investments Ltd.)

OILS—	Bid	Asked
Anglo-Canadian	520	525
Atlantic Oil	197	200
C. and E.	865	875
Calvan	530	535
Foothills Oil and Gas	440	450
Home Oil	1525	1550
Okalta	179	180
Pacific Pete.	595	600
Polaris	345	350
Royalite	1375	13⅞
MINES—		
Akaitcho	152	155
Amalg. Larder	29	32
Aubelle	10	11½
Aumaque	30	33
Aunor	325	330
Barnat	174	175
Bevcourt	46	49
Bidgood Kirkland	5½	5¾
Bobjo	46	49
Bralorne	825	850
Broulan	67	68
Buffalo Addison	16⅝	17
Buffalo Ankerite	180	185
Campbell Red Lake	255	260
Castel Treth	202	
Canadian Malartic	90	92
Chemical Research	85	90
Chesterville	100	102
Cochenour Willans	207	210
Coin Lake	17¾	19
Colomac	5½	6
Conwest	145	150
Cons. Beatty	67	68
Cons. Duquesne	80	83
Cons. Howed	59	60
Cons. Smelters	10300	10325
Croinor	61	65
Discovery Yellowknife	49½	50
Dome Mines	17¼	1725
Donalda	66½	68
East Malartic	225	229
East Sullivan	680	685
Elder	64	66
Eldona	33¼	34
Eureka	58	62
Falconbridge	525	530
Frobisher	285	295
Giant Yellowknife	885	895
Gods Lake	34	35
Golden Manitou	260	261
Harricana	10½	11
Hardrock	55	58
Hasaga	38	40
Heva Cad.	8½	9¾
Hollinger	10¼	1025
Hosco	8½	9
Hudson Bay Mining	4675	4700
Indian Lake	6	6½
Inspiration	40	41
Joliet Quebec	68	69
Kerr Addison	18⅝	1900
Kirkland Lake	125	126
Labrador	470	475
New Jason	42	45
Nicholson	55	57
Lake Dufault	108	110
Lakeshore	1225	1250
Lake Wasa	74	75
Lamaque	675	690
Leitch Gold	117	119
Little Long Lac	50	51
Lingman Lake	40	42
Louvicourt	32	23
Lynx Yellowknife	33	34
Madsen Red Lake	280	284
Macassa	270	275
Marcus	27	29
Malartic Goldfields	315	320
McDonald	53	55
McIntyre	6150	6200
McKenize Red Lake	50	53
McLeod Cockshutt	320	325
Moneta	34¼	39
Nechi Cons.	73	80
Negus	150	151
Nipissing	118	120
Normetal	315	320
Northern Can.	40	43
Noranda	61½	90½
O'Brien Gold	191	195
Orlac	8⅝	9¼
New Calumet	65	66
Osiska Lake	141	142
Pamour Porc.	123	124
Pato Cons.	350	365
Paymaster	32	32½
Perron Gold	58	60
Pickle Crow	276	285
Powell Rouyn	102	105
Porcupine Reef	185	190
Preston	70	71
Quemont	21	21½
San Antonio	330	335
Senator	32	33
Sheep Creek	117	119
Sherritt Gordon	228	232
Silanco	22½	25
Sigma	775	—
Sisco Gold	41	43
Sladen Malartic	97	98
Steeprock	340	350
Sullivan	280	285
Sylvanite	152	155
Teck Hughes	300	315
Toburn	36	39
Trans. Cont. Res.	50	51
Upper Canada	320	325
Ventures	710	720
Wait Amulet	920	923
Wright Hargreaves	203	210
Yellowknife Bear	113	115

Closing Averages

Dow Jones Index:

30 industrials ... 223.71, up 0.48
20 railroads ... 55.33, off 0.37
15 utilities ... 43.50, unchgd
65 stocks ... 78.19, off 0.02
Volume, 1,450,000 shares.

Toronto averages:

Industrials ... 239.54, off 0.13
Golds ... 98.79, off 0.95
Base metals ... 120,93, off 0.09
Western oils ... 78.99, up 0.62
Sales, 4,855,000.

Montreal averages:

Industrials ... 154.70, off 0.59
Utilities ... 84.00, up 0.80
Golds ... 65.10, off 1.28
Papers ... 492.89, off 0.23
Sales, 597,900.

MONTREAL

(By James Richardson & Sons Ltd.)

	Bid	Asked
Can. Invest. Fund	—	580
Can. Bank of Comm.	26	27¼
Dominion Bank	27½	28
Imperial Bank	—	32
Bank of Montreal	—	30⅛
Bank of Nova Scotia	40¼	40¾
Royal Bank	29	29½
Bank of Toronto	39⅝	—
Atlas Steel	8⅝	8⅞
Abitibi com.	32¼	32⅝
Do. pfd.	24⅝	24½
Algoma Steel	16⅞	17
Aluminum com.	64½	65
Do. pfd.	26⅝	26¾
Asbestos Corp.	29¾	30
Bathurst A	—	29⅞
Bell Telephone	42⅛	42¼
Brazilian Tract.	23¼	23⅜
B.A. Oil	25¾	25⅞
B.C. Forest Prod.	380	385
B.C. Power A	31½	31¾
Brown com.	5⅝	5⅝
Do. pfd.	109	110
Bruck Mills A	17¾	18
Do. B	6½	6¾
Building Prod.	34½	34⅝
Buloio Gold	800	815
Can. Dom. Sugar	21½	22
Can. Malting	51	52
Can. Nor. Power	10⅛	11
Can. Steamships com.	20¼	21
Do. pfd.	40	42
Can. Cement	36½	37¼
Can. Breweries	21¾	22
Can. Bronze com.	24	25
Can. Car & Fdry. com.	11⅜	11½
Can. Celanese	38¾	39
Can. Dredge & Dock	45	46
Can. Indus. Alcohol	45	46
Can. Ind. Ltd.	25½	26
Can. Locomotive	27½	28
C.P.R.	17⅝	18
Can. Vickers	112	114½
Cockshutt Plow	16½	17
Comm. Alcohol	275	285
Cons. Paper	25¾	26
Consumers Glass	25	26
Distillers Seag.	22¼	23
Dom. Bridge	46½	46⅝
Dom. Engineering	58	59
Dom. Found. & Steel	33	—
Dom. Woollens	8½	9
Dom. Steel & Coal B	19⅜	19½
Dom. Stores	37	—
Dom. Tar & Chem.	24¼	26
Dom. Textile	11¾	11⅞
Donnacona Paper	20½	20⅝
Dryden Paper	22	22½
Eddy Paper	18½	—
Electrolux	17	17⅞
Famous Players	14¾	15
Fanny Farmer	37	37¼
Fleet Aircraft	110	—
Ford of Can. A	41½	41⅝
Foundation Co.	30¾	31
Fraser Co.	30¼	30¾
Gatineau Power	19¼	19½
Gen. Steel Wares	18¾	19¼
Gypsum Lime	20⅜	20½
Hamilton Bridge	13	13½
Howard Smith	49	50
Imperial Oil	26⅞	27
Imperial Tobacco	13⅞	14
Indus. Accept.	39⅛	39¾
Inter. Bronze Powder	450	—
Inter. Nickel	34⅝	35
Inter. Paper	49½	49¾
Inter. Pete	11⅝	11⅝
Jamaica P.S.	11	12½
Lake of Woods	23½	25
Lowney, Walter M.	15¾	16
Maple Leaf com.	—	9
Massey Harris com.	28⅝	29
Do. pfd.	30	31
McColl Front. com.	13¾	13⅞
MacMillan A	10⅝	11
Do. B	10⅝	10½
Minn. & Ont. Paper	—	32
Mitchell, Robt.	25¼	27
Molson's Brew.	28	29
Montreal Loco.	19½	19¾
Moore Corp.	81	82
National Brew.	31	31¼
National Drug	—	12
National Steel Car	22	22¼
Ogilvie Flour	20½	21
Page Hersey	46	—
Powell River	55¼	55¾
Price Bros.	82	83¼
Power Corp.	20	—
Quebec Power	18½	19
St. Law. Corp. 1st pfd.	42½	43
St. Law. Paper 1st pfd.	99	99½
Sick's Brew.	21¾	22
Southam Co.	21¼	21¼
South. Can. Power	22¾	22⅞
Standard Chem.	9¼	9⅝
Steel of Can.	22⅝	22¾
Taylor P. & C. com.	6¾	7
Do. pfd.	11	12
United Steel	8¼	8⅝
Walker Gooderham com.	45	45¼
Westeel Prod.	59	60
Winnipeg Elec. com.	37¼	37⅜

NEW YORK

(By H. A. Humber Ltd.)

	Close
Allied Chemicals	254
American Can	118¼
American Tobacco	67½
American Smelter	56½
American Tel. and Tel.	159⅝
Anaconda Copper	32
Atchison Topeka	113⅜
B. and O. Railway	10⅝
Bethlehem Steel	37⅞
Canadian Pacific Railway	15½
C. and O. Railway	26⅝
Chrysler	69⅝
Con. Edison	32½
Du Pont	79¾
Eastman Kodak	46⅝
Erie Railroad	12
General Foods	51½
General Electric	49¾
General Motors	90⅜
Goodyear Tire	56¼
Great Northern	35⅝
Inter. Harvester	28⅝
Inter. Paper	45
Inter. Nickel	30
Johns-Manville	50⅝
Kennecott Copper	58⅝
Loew's Theatre	16
New York Central	13¼
Norfolk and Western	44⅝
Northern Pacific	20⅝
Pennsylvania Railroad	16¼
Procter & Gamble	65⅜
Public Service New Jersey	25
Republic Steel	35⅝
Schenley Distillers	31⅛
Standard Oil California	70
Standard Oil New Jersey	76⅜
Sears Roebuck	45½
Socony Vacuum	19
Southern Pacific	54
Southern California Edison	36⅛
Southern Railway	37
Texas Corp.	71¾
Union Carbide	50⅛
Union Pacific	85
United Aircraft	29¼
U.S. Steel	33⅞
Westinghouse Electric	35¼
Woolworth	49⅛

VANCOUVER

(By Hagar Investments Ltd.)

OILS—	Bid	Asked
Anaconda	15	16
Anglo-Canadian	520	535
A.P. Con.	54	55
Atlantic	199	200
British Dominion	36	—
C. & E. Corp.	850	—
Calmont	61	62
Central Leduc	161	165
Commoil	65	—
Commonwealth	155	160
Continental Oil	—	84
Dalhousie	43	45
East Leduc	23	—
Federated Petroleum	515	525
General Petroleum	185	190
General Petroleum A	180	195
Globe Oil	58	60
Hargal	16¾	17¾
Allied Oil	90	92
Calvan Oil	515	525
Del-Rio Oil	93	94
Highwood Sarcee	—	12½
Home Oil	15⅛	15⅜
Leduc West	92	93
McDougall Segur	25½	26
Mercury	14¾	15
Model Oil	55	56
National Petroleum	—	275
Okalta	175	180
Pacific Petroleum	600	610
Princess	58	59
Royal Canadian	10⅝	11
Royalite	—	14¼
South Brazeau	14½	15
Spooner	45	47
Sunset	36	38
Superior	95	98
Vanalta	48	50
Polaris Oil	345	—
MINES—		
Bayonne Consolidated	3	4
Base Metals	37	—
Bralorne	820	—
Bridge River Con.	4	4½
B.R.X. (1935)	5½	—
Canuse Caribou	10	—
Caribou Gold	115	120
Congress	26	30
Cuyuni Gold	28	30
George Copper	7	—
Golconda	27	—
Grandview	16	20
Grull Wihkane	3½	—
Hedley Mascot	31	32
Highland Belle	75	—
International C. & C.	24	30
Island Mountain	105	110
Kootenay Belle	38	50
McGillivary Creek	6	—
Pacific Nickel	20	21
Pend Oreille	590	600
Pioneer Gold	325	330
Premier Border	3¼	4
Privateer	14	—
Quatsino Copper	6½	7
Red Hawke	3¼	4
Reeves McDonald	285	300
Reno Gold	3	4½
Sheep Creek	118	125
Silbak Premier	34	36½
Silver Ridge	11	14
Silver Standard	166	170
Taku River	11½	12
Taylor Bridge	26	—
Utica	6	7
Vananda	17	19
Wellington	4¼	4¾
West Uranium & Cobalt Co.	63½	64½
INDUSTRIALS—		
B.C. Forest Prod.	380	390
B.C. Turf	—	60
Canadian Collieries	—	240
Canadian West Lumber	300	—
Capital Estates	18¾	20
Coast Breweries	370	380
Bruck Mills B	6⅛	—
H. R. MacMillan A	11	—
Pacific Coyle	46	55
Sun Publishing	18½	18⅝
Westminster Paper A	8⅝	—
Do. B	3½	—
West. Can. Brew.	15⅛	—

GRAIN

WINNIPEG

(By H. A. Humber Ltd.)

	Open	High	Low	Close
Rye—				
July	152⅝	153¼	151	151¼
October	153¾	154⅝	152	152¼
Oats—				
July	102½	104½	102⅜	103⅞
October	88⅝	89⅝	88⅝	88⅞
Barley—				
July	142⅝	144⅛	142½	143⅝
October	120⅞	122⅞	120⅞	121⅛

Cash Grain Close

Oats—No. 2 cw. 133⅞, track 105⅞.
Barley—No. 2 cw. 177⅞, track 143⅝.
Rye—No. 2 cw. 150, track 150.

Study Methods Of City Hall Renovations To Exterior

Specifications are being prepared for three to four methods of covering the City Hall exterior with an up-to-date finish, Ald. Harold M. Diggon, chairman of the special City Hall renovations committee said today.

A modern entrance will be constructed on Pandora Street side to City Hall, along with the general renovations for that portion of the building already announced.

Possibility of taking over half of Fiddlers' Green as a car park for City Hall officials and aldermen is being considered by Ald. Diggon.

Paving of the market yard in this year's estimates will get underway shortly. Half of it will be used for the fire department and half for the market car parking.

Combat Veterans Name Officers

New president of the Canadian Combat Veterans' Association is John V. Thom. He was named to the office at the 15th annual election of officers at Vancouver.

Others: Joseph J. Gray, first vice-president; James H. Mills, second vice-president; Walter H. Kirchner, secretary; Sholto D. McClellan, treasurer; Robert Hartin, Rev. Roy MacDonald, and Percy Dennett, executive members.

New Minister Takes Church In Vancouver

The Rev. R. F. McMurray, a recent graduate of U.B.C., has accepted the post of rector of St. Margaret's Free Church of England, Vancouver. During the winter months Rev. McMurray preached at the Church of Our Lord, Victoria.

Just Arrived—
a Large Shipment of
HILLMANS
You get More, much More, when you choose Hillman, the car with 20 important features found in no other car in the same price range. See it . . . try it tomorrow.
Tonight and Every Friday Night "BUNDLES FROM BRITAIN" CKDA—7.15 p.m.
JAMESON MOTORS LTD.
740 BROUGHTON ST. G 8355

A. E. Ames & Co.
Limited
Investment Securities
Royal Trust Building • 612 View Street, Victoria, B.C. Telephone: E 4171
TORONTO MONTREAL WINNIPEG VANCOUVER NEW YORK LONDON, ENG.

BONDS STOCKS GRAIN
Established 1857
COMPLETE QUOTATIONS AND STATISTICAL SERVICE
JAMES RICHARDSON & SONS
Government at View Telephone Garden 1150

SAVE Here!
GENUINE OIL BASE
SHINGLE STAIN
$2.69 per gal. in 5's
$2.79 per gal. in 1's
CHOOSE FROM SIX COLORS
Ideal for Roofs, Fences, Barns, Etc.
PHONE YOUR ORDER NOW — B 1921
VICTORIA PAINT AND WALLPAPER
633 YATES ST. PHONE B 1921

WE HAVE A GOOD SUPPLY OF
MILL-END ROOFING PAPER
Felt — 2-Ply — 3-Ply
Mineral Surface in Colors
108 Square Feet per Roll
Suitable for Any Roofing Requirements At a Reasonable Price
Come and Browse—Always Something Different
CAPITAL IRON & METALS LTD.
1824-1832 STORE ST. G 2434 · G 8441

BRENTWOOD MILL BAY FERRY
SCHEDULE
Leaves Brentwood hourly on the hour, 8 a.m. to 7 p.m.; Sunday, 8 a.m. to 9 p.m. Leaves Mill Bay hourly on the half hour, 8.30 a.m. to 7.30 p.m.; Sundays, 8.30 a.m. to 9.30 p.m.

Stationery
makes the first impression
. . . and that's why we recommend our complete display of British, Canadian and American social stationery, smart and distinctive. Say it better on finer paper.
DIGGONISM: Democracy means that the fellow who didn't vote kicks all the year at the man the other fellow elected.
Diggon's
Government at Johnson

CJVI
There's Laughter, Tears . . . Then Laughter Again with the
DAMON RUNYON THEATRE
The human side of Downtown New York translated by a master.
Tonight and Every Friday Night 9 o'Clock
Presented by
MOWATT-GRANT LTD.
GLIDDEN PAINT DEALERS
CJVI 900 ON YOUR DIAL

JACOBY ON BRIDGE

2

North: ♠ 1083 ♥ 762 ♦ AK ♣ KQ873

West: ♠ KQJ95 ♥ KQ5 ♦ 952 ♣ 64

East: ♠ 74 ♥ J1093 ♦ 1064 ♣ J1092

South (Dealer): ♠ A62 ♥ A84 ♦ QJ873 ♣ A5

N-S vul.

South	West	North	East
1 ♦	1 ♠	2 ♣	Pass
2 ♦	Pass	Pass	Pass

"Please tell us who was the coward on this hand," requests a Chicago reader. "We were the only pair that didn't bid three notrump on these cards in a duplicate game the other night.

"North said he could hardly bid notrump with three little spades and three little hearts. He also said he didn't think much of a raise of three diamonds with just two diamonds in his hand.

"South said he could not bid notrump with just one stopper in spades and with no really good suit to run. He said he would have been delighted to bid three notrump if North had raised the diamonds.

"We asked some of the other players how they got to three notrump. Most of them bid two notrump with the South hand after hearing about the clubs from North. Is two notrump a good bid?

"How would this hand be bid by a pair of experts?"

Almost any pair of experts would surely get to three notrump. They might get there by one route or by another, but they would not fail to bid the game.

Some experts would open the South hand with one diamond and then bid two notrump at the next turn. They do not consider this rebid of two notrump as a very powerful bid in a match-point game. They use it as a sort of bid of convenience.

There is no trouble, of course, if South bids two notrump. North is overjoyed to raise to three notrump.

Many experts, however, would not use the rebid of two notrump with the South hand. They use this type of bid to show a powerful hand. Instead they would bid only two diamonds.

The partner of such a player would unquestionably bid three diamonds with the North hand. After all, you can raise a rebid suit with any strong doubleton in your partner's suit. In this case, North has the strongest possible doubleton.

In other words, South's proper rebid is a matter of opinion. Some experts would bid it one way, some another way. However, there is no doubt that North was timid to pass at two diamonds. I would not go so far as to say that he was a coward, but I would suggest that he was unnecessarily cautious.

WHO WANTS A PERFECT HUSBAND?

Chatelaine asked this question of 2,000 women with wifetime experience. A perfect husband, they say, is not the answer to a happy marriage. Read their answers in June Chatelaine.

FOOD for SUMMER MEALS

The right dishes to serve—timely suggestions from Chatelaine Institute.

TRAVEL LIGHT AS AIR

Chatelaine's Fashion Editor and a young Canadian opera student fly to Rome. Read about their gay and exciting trip and their nylon wardrobe.

A SPINE-CHILLING MYSTERY

A young woman alone in the house; a murderer at large . . . a phone ringing every midnight with no voice in reply . . . Don't read this if you live alone!

ALL IN THE JUNE ISSUE OF

Chatelaine

AT YOUR NEWSDEALER TODAY ONLY 15¢

PYLTONE for PILES

We have received literally thousands of letters praising the merits of PYLTONE during our few years in business. Here's the latest which can be seen on demand. On April 26, 1950, Mrs. C. P. of Kenora, Ont., wrote: . . . "and I want to thank you for your wonderful remedy. I am like a new person and will recommend it to everyone and anyone. It's really worth its weight in gold." PYLTONE will please you too or your money back. $1.75 at your druggist's.

EATON'S

Specs...

As much a part of Summer as the Sun

Summer and spectators . . . what would one be without the other? The perfect complement for all your summer fashions, our spectators come in a variety of styles, all foot flattering, all comfortable. Come in and try them on, you'll love them!

A—Sling heel wedgie with platform sole. Brown and white only. 10.95

B—Pump with high heel . . . brown and white, blue and white, and black and white. 10.95

C—Pump with dress cuban heel . . . brown and white, blue and white. 8.95

EATON'S—WOMEN'S SHOES, FASHION FLOOR

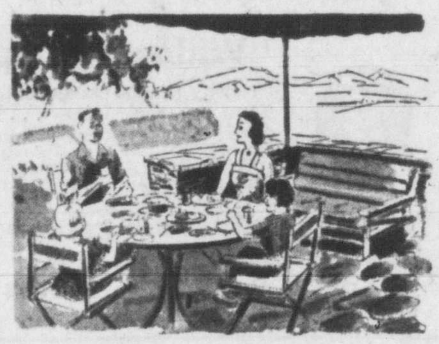

Carefree Vacations Begin With an EATON Deposit Account

Going to your favourite resort, camp or cottage? Remember! . . . wherever you go, the convenience of your D.A. goes with you! Whatever your purchase, just say "Charge it to my D.A." . . . whether you are ordering through "Shopping Service," Mail Order, or any of the EATON Order Offices across Canada! By shopping the D.A. way this summer you will save a lot of time and worry and enjoy your vacation that much more. Full information at

EATON'S—ACCOUNTS OFFICE, SECOND FLOOR

FOOD FLOOR SATURDAY SPECIALS

PEARS—Flemish Beauty, Aylmer, choice quality, 15-oz. tin 19¢

SWEET POTATOES, lb. 17¢

STORE HOURS: 9 a.m. to 5 p.m.
Wednesday: 9 a.m. to 1 p.m.

E 4141

T. EATON C° BRITISH COLUMBIA LIMITED

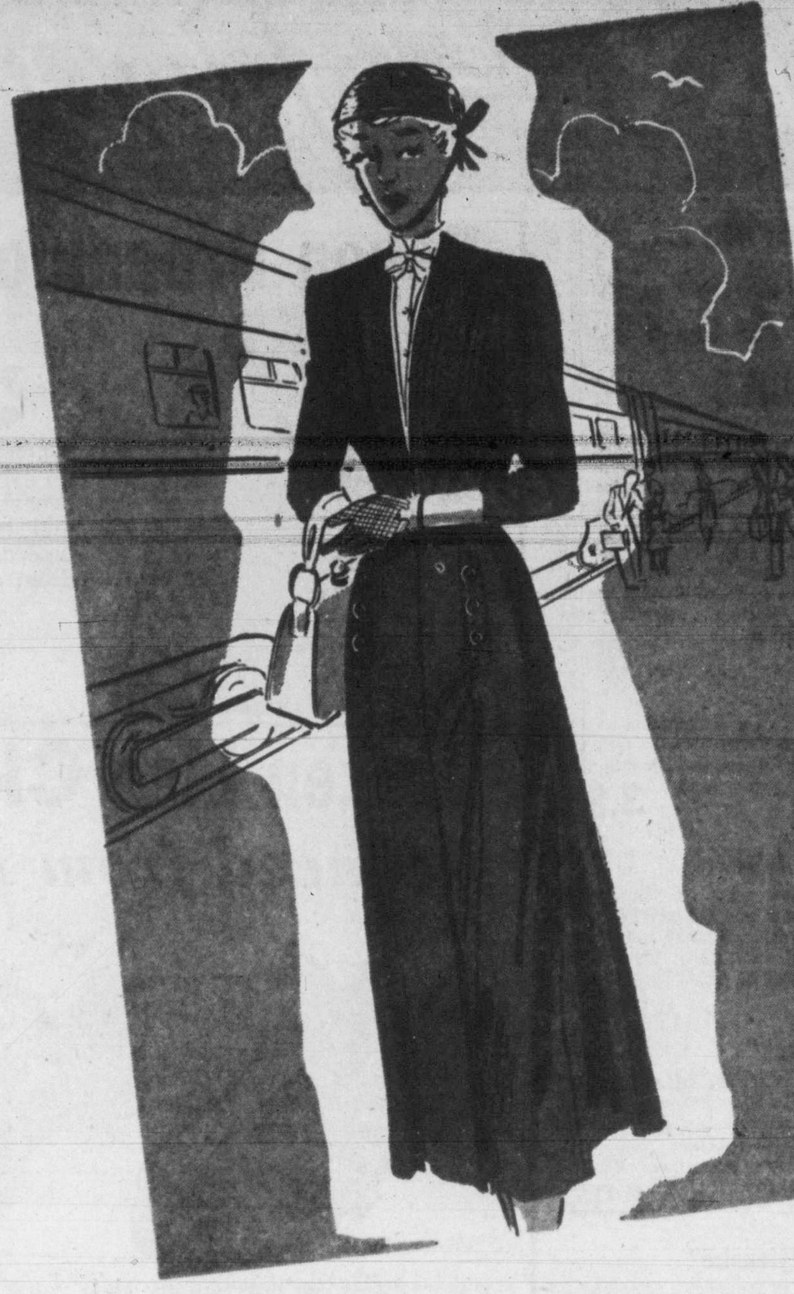

Redingotes . . . Cool Coverings

So becoming, so practical for warm summer days . . . the redingote returns as smart fashion for well dressed women everywhere. See these at EATON'S, beautifully designed to wear over all your summer dresses, in fine navy and black rayon crepe . . . note the finishing details, white pique trim or soft roll collars . . . sizes from 16½ to 24½.

10.95 and 12.95

As sketched, 12.95

EATON'S—DRESSES, FASHION FLOOR

EATON'S has "briefed" the Beach Scene . . .

And found the most delicious playtogs that ever bared your back and limbs to the sun! There are glamorous, see-worthy swim suits to skim through lakes and oceans, or just to look pretty on shore; there are trim little short and bra sets for cycling, for tennis, for vacations and all your leisure time . . . all these and many more in EATON'S wonderland of warm weather togs, the Beach Shop on the Fashion Floor.

Play Suits . . .

Shorts and bra sets neatly tailored in gay printed cotton. Choose from a wide colour collection . . . sizes 12 to 18. Set 2.95

Popular denim and checked gingham in natty little shorts and bra sets. Colours include red, blue, grey, yellow. Sizes 12 to 18. Set 4.95

Swim Suits . . .

By "Catalina" . . . one-piece in printed sharkskin with delustered "Lastex" back. Choose from flower and tropical designs . . . aqua, brown or navy. Sizes 32 to 38.

By "Catalina" . . . smartly designed, flattering one-piecer of fishscale Jacquard "Lastex." In oyster, grey or fuchsia. Sizes 32 to 38.

By Jantzen . . . one-piece "Nylosheen," a trim smooth-fitting suit that dries in a twinkling . . . choose black, rocket red, seafoam or lemon tint. Sizes 34 to 40.

each 9.95

EATON'S—SPORTSWEAR, FASHION FLOOR

Exciting! New! Sun, Beach and Garden Hats

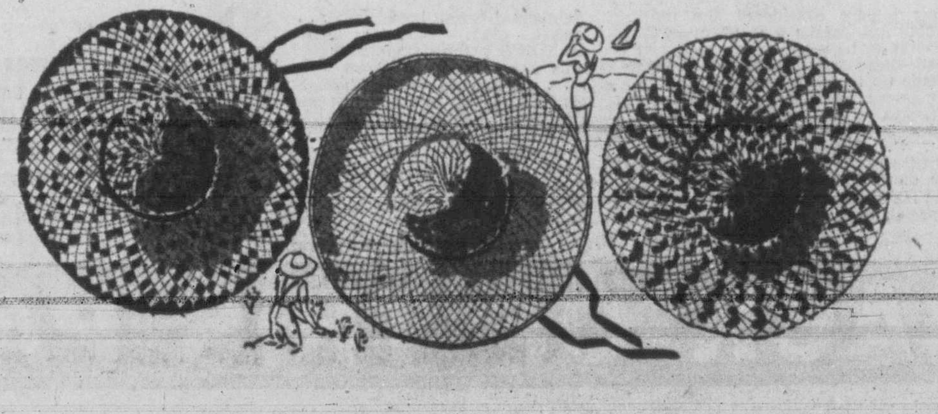

59c to 1.39

Just the hat for the beach, the garden or wherever you choose to woo the rays of "Old Sol." You'll find these hats cool, light, protective and becoming.

Perky, pliant straw (simulated) in cream background with blue or yellow interwoven. Each, 1.39

Girls' styles in multi-colours and gaucho styles in plain red. Each, 69¢

Women's hats in interesting multi-colours. Each, 95¢

Chip straws (simulated) . . . light in weight, natural in colour. Ribbon ties. Each, 59¢

EATON'S—MILLINERY, FASHION FLOOR

SATURDAY.. *Family Day at* EATON'S

Everyone's Wearing...

JANTZEN SWIMSUITS

Old man Sun is here again! . . . and from now on, most of us will be practically living in our bathing suits! Weekends, holidays, vacations . . . ALL roads just naturally lead to the beach or lake! Now, you'll want a swim trunk that is comfortably cut and tailored . . . styled to give you protection in the water and out, and one that is serviceable enough to stand the stress and strain of fun-n'-sun, sporting about! We suggest Jantzen swim trunks . . . we're literally "swimming" in the wide, new, colourful selection . . . awaiting your choice, and their debut under the sun!

Jantzen's "Water Boy"

Smartly tailored of cordo-Lastex . . . a combination of acetate, cotton and Lastex! Style features include: well cut legs, for freedom of movement; draw cord waist and built-in support. Summer shades of blue, wine, sand and green. Sizes 30 to 40. Each, **3.95**

Jantzen's "Jet Job"

Of quick drying, nylo-sheen . . . a combination of acetate, nylon, cotton and Lastex. Features boxer style waist, built-in support and handy key and coin pocket. Shades of blue, wine, sand and green. Sizes 30 to 40. Each, **4.95**

Jantzen's "Canuck"

Well tailored of serviceable, crisp Celanese (rayon) sharkskin . . . style features include: four needle boxer, tailored key pocket, full knit support and elasticized legs. Snug fit, and action-free movement, make them suitable tennis shorts. Tan shade only. Sizes 32 to 42. Each, **4.95**

The Jantzen "Nylonaire"

Comfortably tailored of foam-light, non-shrink, quick drying nylon. Cut on casual, freedom providing proportions! Features built in support, key pocket and elasticized legs. Tan shade only. Sizes 30 to 40. Each, **6.50**

EATON'S—MEN'S FURNISHINGS, MAIN FLOOR

Rayon Broadcloth Sport Shirts

Smooth summer styling in two models:

- Button down front
- Cross-over style, no buttons

Washable, comfortable shirts . . . tailored to go everywhere you go! Style features: double breast pockets, convertible collar, long sleeves and button cuffs. Crisp summer shades of brown, grey and turquoise. Sizes small, medium and large. Each

3.95

EATON'S—MEN'S FURNISHINGS, MAIN FLOOR

Cool, Comfortable Companions

Men's Ever-Popular "T" Shirts

Casually tailored, of fancy, mesh knit cotton . . . styled to keep you looking cool and collected the day round! Finished with round neck, short sleeves, rib knit arms and waist. Plain shades of grey, blue and gold-colour . . . contrasting woven stripe. Sizes small, medium and large. Each

2.95

EATON'S—MEN'S FURNISHINGS, MAIN FLOOR

Broken Line Clearance of Men's Shoes

Reduced from Regular Stock!

EATON'S offers outstanding shoe value that you'll find hard to beat! Imagine, high-grade, comfortably crafted . . . long-wearing oxfords for the remarkably low price of 6.98 . . . think of the handsome saving! Calf and kid leathers in brown, black and burgundy . . . styles for business, dress and casual wear include: balmoral, moccasin toe, brogue and moccasin toe with buckle strap. EARLY shopping is recommended for best selection! Sizes 6 to 12 in the group.

Special **6.98 PAIR**

EATON'S—MEN'S SHOES, GOVERNMENT STREET

9 O'CLOCK SPECIALS!

On Sale 9 to 10 A.M.---If Quantities Last
No Phone or Mail Orders, Please

Women's Sweaters

Cardigans of all wool in novel "Fair Isle" pattern. Button-to-the-neck style with fitted waist and cuffs. Sizes 34 to 40. **Pullovers** of nylon with short sleeves and round neckline. White, pink and blue in sizes 34 to 40.
9 O'Clock Special, each **1.94**

EATON'S—SPORTSWEAR, FASHION FLOOR

Tumbler, Tray Set

Six tumblers with coasters and serving tray made of Styron. Suitable for hot or cold beverages.
9 O'Clock Special, **98c**

EATON'S—TOILETRIES, MAIN FLOOR

Recliner Deck Chairs

Gay, awning-stripe canvas on natural-finish hardwood frame with arms. Adjustable to three positions . . . easy to fold for storing . . . light to carry.
9 O'Clock Special, **2.79**

EATON'S—FURNITURE, SECOND FLOOR

Lingerie... Half Price

An oddment group of lingerie clearing at half price! Included are cotton crepe pyjamas, nylon bedjackets, rayon crepe slips and rayon crepe nightgowns. Broken size range.
9 O'Clock Special, **1.89 to 3.95**

EATON'S—LINGERIE, FASHION FLOOR

Linen Play Shoes

Women's cool linen casuals specially purchased at this remarkable price! In beige, white and red with Panolene soles. Sizes 4 to 9. **9 O'Clock Special**, **1.49**

EATON'S—WOMEN'S SHOES, FASHION FLOOR

Green Garden Twine

Green jute garden twine in quarter-pound tubes. Approx. 200 lineal feet. Limited quantity makes early shopping advisable!
9 O'Clock Special, each **19c**

EATON'S—GARDEN SECTION, LOWER MAIN FLOOR

Record Storage Albums

Ten-pocket record albums to protect your records from dust and scratches. Sturdy envelopes . . . maroon leatherette covers. 10-inch size.
9 O'Clock Special, each **69c**

EATON'S—RECORDS, VIEW STREET

"Willow Crisp" Candy

Crunchy peanut candy centres with delicious milk chocolate coating. Treat the whole family . . . buy several pounds at this low price! **9 O'Clock Special**, lb. **39c**

EATON'S—CANDIES, MAIN AND LOWER MAIN FLOORS

Boiling Fowl

A timely special for your Sunday dinner! Grade A boiling fowl, 3 to $3\frac{1}{2}$ lb. average.
9 O'Clock Special, lb. **34c**

Limit 2 to a Customer

EATON'S—MEATS, LOWER MAIN FLOOR

Across-Canada Specials in Boys' Wear

Rubbed Blue Denim Jeans

Of 7½-oz. "Sanforized" Denim!

The favourite lounge and play-time togs of the young set, made to take lots of knocking-about! Specially made to offer at remarkable savings, in EATON stores right across the country! Check this LOW price, with these quality features:

- Bright, triple-stitched seams! 4 roomy pockets
- Copper rivets and bar-tacks at points of strain
- Western yoke back, with adjustable strap and buckle
- Even age sizes, 6 to 18 years.

EATON'S Across Canada Special, each **2.39**

Boys', Grads Swim Trunks

Our buyers considered the most important details wanted in swim trunks by boys and young men, and had these specially priced trunks made up to those specifications! In long-wearing, lustrous rayon satin "Lastex" that sheds water like a duck and gives smooth, glove-like fit. Comfortable elastic waist . . . shades of flame, yellow, and royal, or glowing black. Sizes 24 to 32. **EATON'S Across Canada Special, each** **1.59**

Boys', Grads Sport Shirts

Sanforized cotton broadcloth . . . in smart, plain "tub-fast" colours! EATON'S planned months ago for this huge Coast to Coast special . . . arranged to have these fine shirts made up to their own specifications. Beautifully finished in versatile in-and-outer style, with cool short sleeves and convertible collar. In blue, sunny yellow, green and sand. Sizes 8 to 16. **EATON'S Across Canada Special,** each, **1.39**

EATON'S—BOYS' CLOTHING, GOVERNMENT STREET

Bargain Basement Saturday Specials

Men's Fleece-Lined Sweat Shirts

Suitable for gymnastic and all-purpose outdoor wear! Long-sleeve, round-neck style . . . finished with knit cuffs. Substandards of a much higher priced line! Sizes small, medium and large. White only. **1.39**

Boys' Blue Denims

Tailored of rugged, Sanforized 8 oz. blue denim . . . rivetted at points of constant strain! Cut in comfortable western style . . . finished with triple stitching, belt loops, 4 pockets and zipper closing. Sizes 6 to 8 and 12 to 16 years. **2.79**

Children's Krinkle Pyjamas

Butcher boy style, tailored of strong, firm cotton. Short-sleeve style . . . in blue or maize with floral trim. Easily laundered, do not require ironing. Sizes 2, 4 and 6. **1.49**

Day of the Week Rayon Panties

7 lovely pastel shades! . . . motif, and day embroidered on the left leg. Comfortably tailored of firm rayon . . . finished with elastic waist and double gusset. Sizes small, medium and large. **69c**

Men's Cushion Foot Socks

Strong wool and cotton tops, with all wool cushion foot! . . . for down to earth comfort! Snug fitting elastic tops. In white, tan, rust, navy and blue. Sizes 10½ to 12. **69c**

Nylon Hosiery

Fashion right, mended factory rejects . . . economically priced! In shades of beige and gunmetal . . . pencil seams. Sizes 8½ to to 10½. **59c**

Cotton Summer Cushions

For the ball game or the beach! Plumply filled with purified cotton . . . floral cretonne covering! Gay Summer prints in shades of rose, green, wine and blue. Size about 16x16 inches. **79c**

Men's Crepe-Sole Sport Oxfords

Comfortably crafted . . . brown Elk (trade name) leather uppers . . . finished with moccasin vamp and thick, spongy crepe rubber soles and heels. Sizes 6 to 11. **3.98**

Clearance! Girls' Cotton Dresses

Strong quality cotton broadcloth and gingham . . . tailored in several smart, short-sleeved styles. Plain and plaid patterns in pink, green, blue, rose and yellow. Sizes 7 to 12 years. **1.49**

Men's Casual Sport Coats

Comfortably tailored, single-breasted models . . . choice of plain or novelty weaves in all-wool fabrics . . . for round-the-clock smartness! Well finished, with patch pockets and rayon satin half lining. In grey, brown, tan and teal. Sizes 36 to 44. **19.50**

EATON'S—BARGAIN BASEMENT

STORE HOURS 9 A.M. TO 5 P.M.
WEDNESDAY 9 A.M. TO 1 P.M.
TELEPHONE E 4141

BACK OF THIS PAGE MORE EATON SHOPPING NEWS

THE T. EATON Co. BRITISH COLUMBIA LIMITED

FOUR STAR FINAL

Street Fighting Looms In Tokyo As Red Show Banned

Victoria Daily Times

VOL. 116 NO. 128 **** VICTORIA, B.C., FRIDAY, JUNE 2, 1950 —28 PAGES PRICE DAILY 5 CENTS SATURDAY 10 CENTS

MacArthur Considering Plan To Outlaw Group

TOKYO (UP)—Police today banned mass Communist demonstrations scheduled for tomorrow, but Red leaders defied the ban and street fighting seemed certain.

Authorities forbade public meetings, rallies and demonstrations until June 5. Maj.-Gen. Charles Willoughby, intelligence chief at Allied headquarters, said occupation authorities approved the Japanese action.

Forty armed police were called out today at Mito, 75 miles north of Tokyo, to put down a demonstration by 600 Communists against Premier Shigeru Yoshida.

Police also investigated a shot fired through the window of the Tokyo home of a Rightist candidate for the Upper House of the Japanese Parliament in Sunday's general election.

Gen. Douglas MacArthur's headquarters was keeping a watchful eye on what appeared to be developing into a final showdown between the Supreme Commander and the Communists. It may lead to outlawing of the Japanese Communist Party.

Allied officials said they would not tolerate any trouble from the Communists.

POLICE ALERTED

All national and local police were alerted.

Police Chief Eiichi Tankaka announced a ban on all "mass parades, meetings and mass demonstrations" until June 5. The Communists called a general strike and mass rallies for tomorrow to protest the trial of eight Japanese for attacking five American soldiers.

Several Communist-led groups announced they would go ahead with their plans despite the ban.

The Reds were expected to mass in the Imperial Plaza, where the American soldiers were attacked during a Red rally last Tuesday, and in Hibaya Park in downtown Tokyo near MacArthur's headquarters. Police said all traffic would be halted in the park area from 9 a.m. to 9 p.m.

The defence in the trial of the Japanese accused of assaulting the American soldiers began stalling today in an obvious attempt to delay the trial at least until the scheduled demonstrations get under way tomorrow.

The American court announced it would hold a night session tonight in an attempt to wind up the trial, but the defence said it wanted time to present more witnesses. Two defendants testified their arrest was "a big mistake."

Premier Yoshida went to Mito to plump for candidates of his Liberal Party in Sunday's election. He predicted defeat of the Communist Party.

Nine In Court On Charges Of Counterfeiting

WINNIPEG (CP)—Six men and three women today were charged with possessing counterfeit money as R.C.M.P. continued their probe into a bogus-money ring which threatened to flood Winnipeg with phoney $10 bills.

Two other men arrested here Wednesday, when police swooped down on a dozen residences, were released. Three persons have been arrested in Toronto, allegedly for operations connected with those charged here.

Harry Ignat and his sister, Mary, were charged with possession along with Fred Ignat, Daniel and Kathleen Balacko, Lorne Obriek, Walter and Helen Kostick and John Antoski. William Ignat, 32-year-old Winnipeger, was charged in Toronto Wednesday.

BAIL SET

Bail for the three women and Balacko was set at $5,000 each.

Crown Prosecutor O. M. M. Kay wanted bail refused for the men and set at $10,000 for Mrs. Kostick, whom he described as a ringleader.

"This matter is linked up with Toronto," he said. "And I understand bail was refused the there held there. Undoubtedly further charges will be laid."

The nine were remanded to June 8.

Meanwhile police said they have recovered about 100 bogus bills. Ten were seized in the raids, timed to coincide with one in Toronto which netted three men.

They said nine of the bills bore the same serial number.

Police here and in the east said they thought the plates might have come from Buffalo, N.Y., where a ring making plates for Canadian bills was cracked recently.

Shot By Pal

Kenneth Johnston, 14, Toronto, described Tuesday how he stood "paralyzed with fear" while a 13-year-old playmate pulled a gun, fired a shot which "whizzed by my ear" and then hit him in the hand with a second shot. His playmate is being held by police on a charge of wounding with intent. The Johnston boy was playing with the assailant and another youth when they had an argument. The boy who fired the shot is being held in the detention home. He told police he bought the revolver for $10 from another youth. He obtained the money by selling pop bottles, he told police. There were four bullets in it when police seized it.

MINER CLAIMS THREATS MADE AGAINST LIFE

Renews His Defiance Of John L. Lewis; Asks F.B.I. Probe

CANTON, Ill. (AP)—Lloyd H. Sidener has renewed his fight with John L. Lewis and the United Mine Workers because, he said, threats were made against his life Thursday night.

The Canton coal miner, who settled his scrap with Lewis and the union in writing Thursday, said he will ask the Federal Bureau of Investigation to investigate the threats made to his family in several telephone calls.

He said the calls were made by a woman and came a few hours after he had signed a formal paper settling a complaint he had made against the U.M.W. charging unfair labor practices.

Sidener, former president of the U.M.W. local at Canton, said that because of the threats he sent a telegram to the national Labor Relations Board requesting that the board not approve Thursday's settlement. He said he asked for reinstatement of the charges he originally filed against Lewis and the U.M.W.

Sidener said the threats received by his wife, Argyle, and his brother, Philip, violated an agreement between himself and the union. He said Lewis' lawyer, Harrison Combs, had promised the N.L.R.B. in Chicago that if the case was settled Sidener's fellow workers would "bend over backwards to be nice to him."

PROMISE BROKEN

Sidener, who had returned to work at the Buckhart coal mine Wednesday, said his fellow-workers "have hardly recognized me."

Sidener said he reported the telephone calls to the sheriff's office but an unidentified deputy sheriff told him the calls were from a "crank." Sidener said he did not agree.

Sidener was ousted from his union post, fined $50,000 and thrown out of work March 6, one day after the country-wide U.M.W. strike ended. He had attempted to lead a back-to-work movement during the strike. He denied U.M.W. charges he had attempted to organize a rival mine union.

In the agreement, the union rescinded the fine, restored Sidener's job and agreed with the Buckheart coal mine that he receive $2,200 for time lost from work.

The documents signed by Sidener and a union representative must be approved by the N.L.R.B. in Washington before becoming official.

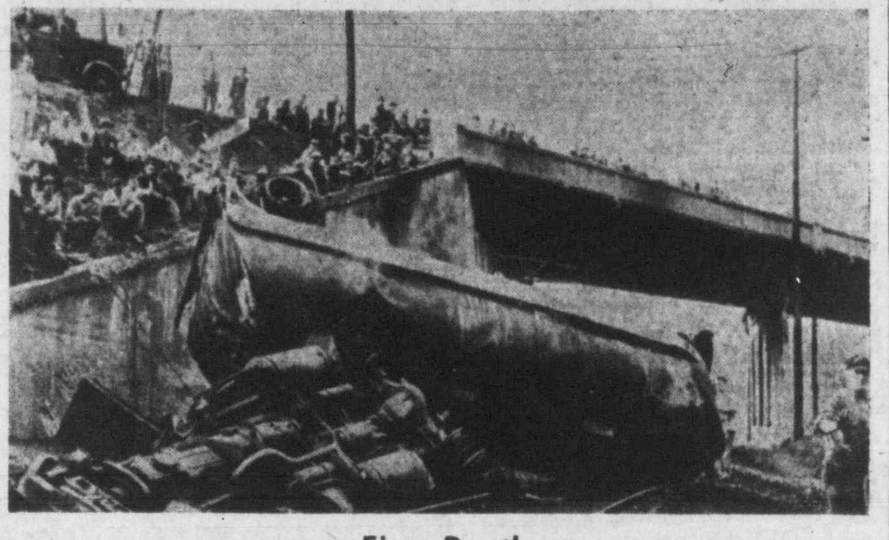

Fiery Death

The driver of this gasoline truck-trailer unit was burned beyond recognition when he was caught under the trailer after it plunged down a 30-foot embankment following an accident with a car near Martins Ferry, Ohio. He had been employed by the owner of the truck for a day and a half. The driver of the car was also killed.—(NEA Photo)

Price Revision Cuts Producers' Price On Milk

Primary producers of milk sold in Vancouver will receive 20 cents a 100 pounds less for their product from now on.

A price revision was made today by order-in-council. The provincial cabinet made the change on recommendations of the B.C. Milk Board.

The change means Fraser Valley farmers supplying milk to dealers in Vancouver will get $3.75, instead of $3.95, a hundred pounds for milk of 3.5 per cent butterfat content.

The retail price will remain unchanged at 19 cents a quart for special milk, and 17 cents a quart for standard.

The price revision is the result of an application made to the board by milk dealers in Vancouver who maintained a price adjustment was needed to offset operating losses and to provide a fair return on their investments.

U.S. Possesses Atomic Shells

WASHINGTON (AP) — The United States has developed atomic artillery shells and atomic warheads for guided missiles, it was learned today.

News of these revolutionary weapons comes in the wake of Defence Secretary Johnson's report to President Truman on March 31 that this country is developing a variety of new atomic missiles which may have tactical as well as strategic significance.

That means they can be used against troops in the field as well as against industrial targets.

Final Count On Beer Vote

The "no" vote in the Tuesday beer plebiscite here was increased by 60 in the official tally made today by Returning Officer David Sloan.

The final count: 11,093 "no" and 8,599 "yes.'

The initial count, made immediately after the polling stations closed Tuesday night was 11,033 "no" and 8,628 "yes."

Spoiled ballots in the plebiscite totaled 357.

A total of 20,049 ballots were used.

O.C. Cricket

LONDON (Reuter)—The West Indies cricket tourists today defeated Somerset County by 71 runs at Taunton, Somerset, overcoming stubborn resistance from the county batsmen, who got within a half-hour of forcing a draw.

Today's results:

West Indies defeated Somerset by 71 runs: West Indies 267 and 273 for three declared; Somerset 177 and 292.

Middlesex defeated Worcestershire by nine wickets: Middlesex 408 for five declared and 34 for one; Worcestershire 135 and 306.

Sussex defeated Kent by 10 wickets: Sussex 355 and one for none; Kent 169 and 186.

Lancashire drew with Surrey: Surrey 197 and 336 for eight declared; Lancashire 174 and 276 for six.

Leicestershire defeated Derbyshire by four wickets: Derbyshire 209 and 282; Leicestershire 269 and 224 for six.

Northamptonshire drew with Yorkshire: Northampton shire 300 and 196; Yorkshire 307 and 113 for four.

Dies In House Fire

COEUR D'ALENE, Idaho (CP)—Fire took one life and injured three other persons today when it razed a two-story home here.

The charred remains of Alvin Hugh Jarvins, 42, were found in the living-room of the house.

Misses His Wallet

NEW WESTMINSTER (BUP) — Police Commissioner Gaden Legge isn't quite sure whether it was a pickpocket or just of memory.

He reported to police today that his wallet containing $60 was missing.

Race Entries

Golden Gate

FIRST RACE—Six furlongs:

Bar Star 106	Srtingello 106
Hi Shadow 106	Star Chicle 106
Pokey Bob 114	Chicke Delight 106
Pretty Leilani 106	Liseron 106
Castelomo 111	Mr Damion 111
Miss Regards 106	Dan Canyon 106
The Roundup 111	Over Run 111
Baby Brother 111	Mon Baiser 108

SECOND RACE—Six furlongs:

Phared 111	Stormy Cloud 114
a-Bright Angel 106	Pacoima Chief 111
Timber Boss 111	Super Bomber 111
Tonita 106	Come Sunup 106
Garbosa 104	Gold Robbie 106
Ynez 106	a-Concux 117
Six Trix 111	a-Entry
Cuffie 111	

THIRD RACE—One mile:

Hieland Dare 114	Red Bachelor 117
Dyerville 106	War Eaglet 114
Cyntag 112	Cubette 115
Bar Mar 118	Fox Hunt 111

FOURTH RACE—Six furlongs:

Isle of Mist 112	Sickle Hash 120
a-Mostest 117	Blue Abbe 117
a-Twinkley 107	Go Charm 112
Quis Row 112	a-Entry
Caallali 112	

FIFTH RACE—Six furlongs:

Bettys Miss 103	a-Churco 112
Challenging 119	Tape Buster 116
a-Beau Lynn 112	Rathore 111
Bullreigh Jr 117	a-Entry
Pepwell 119	

SIXTH RACE—Six furlongs:

Chutney 115	Top Turret 107
Mercenery 107	Galloway 105
Rising Prices 116	Feudal King 108

SEVENTH RACE—Mile and a sixteenth:

First Pass 112	Mouse Hole 112
Water Pere 112	Gold Jig 116
Gavista Pass 112	Song Land 105
Damascus 111	Ohsodry 110
Stoner Creek 111	Please Me 113

EIGHTH RACE—One mile:

Espritde France 109	Bolero 120
a-Pervent 116	On Trust 116
b-Old Rockport 113	a-Citation 128
Boomerang Boy 100	a-Entry
b-Mocope 100	b-Entry

NINTH RACE—Mile and a sixteenth:

Maoli 112	Cookie Baby 106
Hi Rene 102	Timber Shoot 110
a-Secret Flight 111	Dan Baker 117
War Again 106	a-Optimisto 111
Joshua Jim 111	a-Entry

First race, 1 p.m.

Results

First Race—

General Rule (Shmkr)	$15.60	$7.10	$4.40
Iho (Parnell)		16.60	10.40
Clemie Cash (McRbts)			15.00

Scratched: Iron Pen, First Admiral, Gerbosa, Crystal Gazer.

Second Race—

Miss Spyglass (Glisson)	$8.50	$3.60	$3.00
Drake Mallard (Brooks)		4.40	3.60
Gypsy Joe (Steed)			7.40

Third Race—

Air Express (James)	$11.50	6.80	5.10
Mick's Lass (Brooks)		9.30	6.00
J. Carter (York)			6.90

Suffolk Downs

FIRST RACE—Six furlongs:

Cambridge Fair 111	Archer 108
Hycall 113	Flo's Herbert 112
Indian Barney 106	Howdy Rowdy 113
Can Double 108	Mystery Mark 106
Rabcon 106	Olio 113
Miss Sunbeau 106	Quick Cash 111
Wamego 113	Expected 106
Portentous 113	Bunty's Imp 122

SECOND RACE—Six furlongs:

Tulking Horn 111	Roffie 109
Celestia 107	Black Disc 103
Running Finn 111	Gay Duty 117
Whim Wise 106	Reputation 111
Forever Thine 107	Bill Kerfe 111
Rite Easy 111	Nostrilia 104

THIRD RACE—Six furlongs:

Dada 122	Doreen's Boy 111
Double Gift 106	Hygro's Wonder 108
Bated Breath 111	Linfback 113
Miss Meliss 108	Shotral 107

FOURTH RACE—Six furlongs:

Nick o' Time 113	Lolling 106
Eternal Bomb 113	Paper Mill 113
Hamanasa 111	Local Band 107
Good Egg 111	Dimit 119
Frozen Custard 113	

FIFTH RACE—Six furlongs:

Locustdale 113	Here's Rube 122
Father Link 113	Regal 106
Eternal Road 117	Miss Triumph 103
Whissendine 111	

SIXTH RACE—Mile and 70 yards:

Grand Entry 110	Mucho Mas 102
Blue Grip 109	Mesmer 115
a-Cherry Path 100	Directoire 111
Red Anita 100	Cuooure 112
Risk A Whirl 109	Maxmar 101
a-Tilenny 106	a-Entry
Cacomo 113	

SEVENTH RACE—Mile and a sixteenth:

Crisis 102	Fusileer 112
Mr. Chairman 106	Vacance 106
Top Honor 109	Snow Whirl 111
Market Out 108	Wright Angle 112
Daring Mate 111	Play Anna 104

EIGHTH RACE—One mile:

Quasi 111	Cressanna 107
War Sword 120	Adorant 107
Air Gee 111	Bolo Tie 112
Sagunto 114	Small Stuff 117
Jalopee 109	Miss Tess 110
Ring Curtain 101	Edemore 112
Bachelor Boy 115	Top Score 111
Instanter 114	Do Reigh Mi 117

NINTH RACE—Mile and a sixteenth:

The Eye 109	Vinita Rev 114
Alanay 111	Flare Skirt 101
Good Bye 106	Hi Bunty 111
Corsican Sword 111	Mark o' Night 104
Lesinian 111	Big And Bad 111
Cloud Chaser 112	Duke Reed 109
Gates Mills 117	The Prophet 106
Bienlin 101	

First post 11 a.m.

Results

First Race—

Pharalus (Tavares)	$23.00	$9.20	$5.40
Foster's Pride (Gonzales)		4.00	2.80
Copyright (Valdes)			3.40

Scratched: Maximont, Battle Born, Fighting Hard, Amen The Prophet, Beautiful Time, Petition, Gay Franka.

Second Race—

Giddy (Clayton)	$7.60	$4.30	$3.80
Fly Around (Trent)		12.60	5.60
Sickle Dic (Catalano)			3.40

Daily Double—$124.40.

Third Race—

Here's A Dream (Valdes)	$30.80	$11.00	$5.80
Toston (Turnbull)		6.00	4.20
Cherry Prince (Destesio)			3.30

Scratched: Whisp, McNally, Gay Leader, Dainty One.

Fourth Race —

Silver Skipper (Peres)	$8.00	$4.60	$3.00
Tom Ferris (Hughes)		13.30	5.40
Last Curtain (Lawless)			2.80

Fifth Race—

Fort Mifflin (Bone)	$6.60	$3.80	$2.60
Power Drunk (Corolla)		3.60	2.40
Galla Babe (Spinale)			2.80

Sixth Race—

Dominave (Trent)	$8.00	$5.60	$4.40
Full Reward (Peabody)		18.40	8.80
Charleston (Jenkins)			4.20

Scratched: Miss Triumph, Charing Rock.

Seventh Race—

Hell Bent (Zehr)	$46.80	$13.40	$6.40
Little Capt. Fernandes)		10.80	6.20
Cheermeup (Catalano)			4.00

Eighth Race—

Harsham (Fernandez)	$16.00	$7.00	$4.00
Sason (Trent)		4.30	3.00
Blengo (Spinale)			3.00

Scratched: Innate, Cambett, Duke Reed.

Baseball Today

AMERICAN LEAGUE

	R.	H.	E.
Chicago	6	9	1
New York	5	13	1

Scarborough and Masi; Raschi and Berra.

Canadian Red Barred By U.S.

WASHINGTON (CP) — The Justice Department said today Attorney-General J. Howard McGrath has signed an order permanently excluding Nelson (Niles) Thibault, Canadian labor leader, from entry into the United States.

The action, the department said, was based on Thibault's membership in the Labor Progressive Party of Canada, described by the department as "The Canadian Communist Party."

The Attorney-General's order asserted that as a member of this party, Thibault's presence in the United States would be adverse "to the best interests of the United States."

Thibault is also an official of the International Union of Mine, Mill and Smelter Workers. His home address is listed in department files as Minnow Lake, Ont.

25,000 Police For West Germany

WASHINGTON (AP) — The Western powers are considering proposal to create a central police force of 25,000 men in Western Germany.

This was disclosed today by the State Department, which said the proposal was advanced by Chancellor Adenauer of West Germany.

Weather Forecast

Sunny and warmer today and Saturday. Light winds. Low tonight, 48; high tomorrow, 68.

Foreign Exchange Fraud Brings Rap

TORONTO (CP)—John Stuart, prominent importer and sportsman, today was fined $18,000 or one year for violation of foreign exchange control regulations.

He pleaded guilty to three counts.

Stuart, who until recently was a director of the Toronto Argonaut Football Club, was accused of trying to transfer some $24,000 to the United States. He was given a week to pay the fine.

4,000 Taxi Men Strike In London

LONDON (AP) — Taxicabs were scarce in London today as 4,000 hack drivers went on strike to enforce demands for a bigger slice of the fares.

About 2,300 cabs operated by owner-drivers were not affected by the strike, but virtually all union members refused to work.

Taxi fares went up one-third Thursday and the drivers said they had less business and smaller tips. London cabbies receive no salaries and in the past have retained one-third of the fares plus tips. They are striking to get a 40 per cent slice of the fares as compensation.

Crackdown On Church Lotteries In Montreal

MONTREAL (CP) — Antonio Lamer, city police attorney, said today police intend to crack down on parochial lotteries.

Commenting after two men had appeared in court on charges of selling raffle tickets for the Rosemount Roman Catholic Church, Mr. Lamer said the city is being swamped with lotteries.

"If we allow churches to sponsore them," he said, "what chance have we of stopping others from getting in on the act?"

Mr. Lamer said he had received eight complaints against parochial lotteries, seven Roman Catholic and one Jewish. The complaints were laid under section 236 of the Criminal Code, the same section used to break up bingo games and pyramid clubs.

The two men charged, Fernand Corbeil and Rosaire Boyer, pleaded innocent.

ONUS ON APPELLANT

Taxpayer Must Prove Assessment Too High

OTTAWA (CP)—The Income Tax Appeal Board said in a judgment made public today that "the onus is always on the appellant to show that the assessment is wrong," in dismissing an appeal by Hyman Weller of Vancouver against his 1947 income tax assessment.

Mr. Weller had claimed deductions totaling more than $6,800 for repairs made to a building he had purchased in Vancouver. Evidence presented to the board was that the appellant had not realized that the building was in need of repairs at the time of purchase.

The board said that doubtless the condition of the building had been a factor in the price charged for it.

Although ruling that the majority of repairs were in the nature of capital expenditures and therefore not deductible, the board said about $1,000 worth of repairs might have been deductible.

However, it said that the "onus of proof is on the appellant" and the board did not consider he discharged this onus to a degree satisfactory to the board.

Say Hockey Coach Not In Business

OTTAWA (CP)—The Income Tax Appeal Board has ruled the performance of duties as a hockey coach is not a "business" under income tax regulations.

The ruling was handed down in a judgment made public today dismissing an appeal by Leroy Goldsworthy, Edmonton golf professional and hockey coach, against his 1949 income tax assessment.

Mr. Goldsworthy, former National Hockey League player, was appealing a revenue Department decision disallowing as a deduction certain traveling expenses, including the entire amount expended for meals and lodging.

Police Officer Appeals Case

Mr. Justice A. D. Macfarlane in Supreme Court Chambers Friday adjourned until June 6 an application of city police sergeant Thomas Stevenson, convicted on a dangerous driving charge, for an extension of time within which to apply to Magistrate A. I. Thomas to state a case.

The application was made by Joseph McKenna, acting as counsel for Sgt. Stevenson, who is appealing the dangerous driving conviction of Magistrate Thomas. He was fined $25 and costs and prohibited from driving for a period of six months.

RECORD LOAD FLOWN

Flood Relief Plane Set Atlantic Record

WINNIPEG (CP) — The biggest single cargo of freight ever flown across the Atlantic Ocean was brought down at Stevenson airport at 11.42 a.m. today by the British Overseas Airways' stratocruiser Caledonia.

The big ship brought 11 tons of supplies for Manitoba's flood victims. Last week the same ship flew in more than eight tons as an initial shipment of $300,000 worth of aid from the British government.

The first sea shipment of relief supplies — mostly heavier goods—was to leave London next week.

After the Caledonian unloads its boots, blankets, sheets and pillowcases, it will be open to public inspection. Sightseers will pay 25 cents for a tour; the money will go to the Manitoba Flood Relief Fund.

The Caledonian, held up by heavy winds, took 21 hours flying time for the trip—five hours longer than the previous flight.

Pilot Bart Lazelle of Bristol, England, said he was forced to detour via Iceland and Gander, Newfoundland.

On its return flight tomorrow the big plane will carry W. S May, pilot on the first flight. May was in Victoria, B.C., attending his mother's funeral.